THE DATE . . .
on your label shows the time to which your subscription is paid. Please remit when your time expires or notify us to stop paper.

THE JEFFERSONIAN

ESTABLISHED JUNE 1907—ONLY COUNTRY PAPER IN JEFFERSON COUNTY.

OUR PRINTING . . .
Department is in charge of expert workmen and our charges are no more than you pay for poor work. Both Phones.

Vol. 6. No. 20 — Jeffersontown, Jefferson County, Ky., Thursday, November 7, 1912 — Every Thursday at $1.00 Per Year

REPORTS

Of School Committee Look Good.

Jeffersontown Commercial Club Meets and Renews Efforts To Build New School.

At the meeting of the Jeffersontown Commercial Club last Friday night members of the School Committee reported splendid success in their efforts to raise money for building a new schoolhouse in Jeffersontown. The five gentlemen who pledged $500 each at the meeting Oct. 27th, reported good results, two of whom having raised the full amount and more.

It was reported at the meeting that fully $10,000 would have to be raised before plans for the new building would be started. Therefore some good, effective work will have to be done by the people of Jeffersontown if they expect to build the school.

Five members of the School Committee, who pledged $500 each, reported the following amounts:

By E. R. Sprowl:

Otto Roemele	20
Mack Colyer	5
Wm. Quesenberry	50
W. A Winand	25
B. D. Quesenberry	20
Wallace Knauer	5
Geo. H. Hite	100
Thos. A. Jones	10
Andrew Hofelich	20
J. O. Nutter	5
F. M. Burdette	25
Walker Bros	100
F. H. Hoke	20
L. Comingor	25
R. E. Ragland	10
E. V. Sprowl	50
E. Harris	10
Dr. Hugh N. Leavell	50
Fred J. Drexler	10
T. P. and Edward Jones	20
E. E. Goose	20
Total	$ 600

By W. J. Semonin:

Wm. Bryan	200
Dr. L. A. Blankenbeker	100
Geo Sweeny	25
Judge James Quarles	10
Chas. C. Wheeler	20
Judge W. P. Lincoln	10
M. G. Sparks	10
Ed. A. Steltenkamp	25
J. D. Cochran	20
P. S. Ray	25
J. M. Huffaker	10
Lloyd W. Gates	10
H. H. Dickel	25
Geo. Coder	10
L. Comingor	25
Total	$525

By J. C. Bruce:

Bruce Haldeman	50
A. M. Emler	10
C. J. Cruise	5
Phil German	5
M. F. Johnson	4
L. H. Haylor and wife	5
E. D. Bridwell	20
Leroy Omer	5
Jesse Marlow	1
Total	$105

By R. B. Smith:

W. B. Haldeman	50
A. V. Thomson	25
B. S. Talbott	5
John J. Moren	5
J. E. Hays, M. D	5
H. L. Goose	10
Tony F. Roselle	50
C. B. Kurtz	2
W. R. Belknap	10
Nick Denunzio	5
Total	$167

By Frank Fanelli:

A. B. Harris and Cleveland and Walter Harris	100
W. L. Hite	5
Eugene Collins	5
Miss Elva Collins	5
A. Fanelli	25
Charles Moran	10
J. H. Hartman	5
A. L. Noe	10
J. P. Shelley	10
G. H. Hite, Jr.	5
Mrs. Frank Betcher	5
Andrew Moore	5
John Briney	5
A. N. Hoke	5
Total	$200
Total amount reported since the meeting Oct. 27	$1,597

Previously Reported:

Elizabeth Kinney	$ 5
Mabel Bruce	5
J. M. Atherton	250
Wm. A. Miller	100
Henry Watterson	100
Mrs. Henry Watterson	100
A Friend	100
T. W. Floore	100
L. C. Owings	200
Chas. D. Tyler	100
E. R. Sprowl	100
J. W. Wells	100
Mrs. E. P. Sweeny	100
J. C. Bruce	250
Geo. Laib	100
Mr. and Mrs. W. J. Semonin	100
J. M. Seebolt	100
Joseph Burge	100
Dr. Ellis Duncan	100
Mr. and Mrs. H. N. Reubelt	100
I. E. Potts	50
S. O. O. F.	100
F. Baumlisberger	100
Mayor W. O. Head	50
Edw. F. Wetstein	25
R. B. Evans	15
N. R. Blankenbaker	25
R. E. Ragland	25
L. M. Bryan	30
J. B Ford	5
Jacob Klingenfus	5
Mrs. J. O. Ellingsworth	25
Jas. McCullough	10
R. H. Hoke	10
R. B. Smith	50
P. K. Miller	25
H A. Hummel	25
A. Anderson	25
J. C. Alcock	50
Miss Francis Tucker	5
E. W. Mittler	10
Mr. and Mrs. C. J. Purcell	25
J. R. Nutter	25
L. S. Humphrey	20
U. E. Floore	10
J. H. Mittler	10
M W. Agee	5
Sedley Magruder	5
Irvin Nutter	5
Frank Fanelli	25
Esma C. Bruce	5
Raymond Bruce	5
Walter Ellingsworth	5
Ivan L. Bruce	5
Camille Semonin	5
Sam S. English	10
Bane Agee	5
Mrs. Lina C Bruce	50
Larry Tyler	5
E. F. Tucker	10
Mrs. C. C. Tucker	5
C. C. Tucker	5
Edw. J. Miller	10
John Barry	5
E. A. Barry	10
J. C. Bowles	100
Dave Gill	5
P. P. Litterer	5
Thos. O. Weller	10
Mary E. Bridwell	5
Harvey Stout	100
D. A. Davis	50
S. E. Potts	50
S. Ragland	10
Walter C. Harris	10
C. E. Alcock	25
D. A. Floore	100
F. & A. M. Lodge No. 774	100
Lizzie E. Seebolt	5
Myrtle Rummage	5
Warren Weller	5
John and Roland Hite	5
Mrs. Fred Hunsinger	10
Albert Hunsinger	10
Ben L. Bruner	25
Coleman J. Cartwright	1
Robt. O'Connor	10
Mrs. E. C. Robbert	5
Mrs. C. O. Bowles	5
Louie Coe	10
Bonnie Tatum	5
Mrs. Mary Hite	5
R. O. Ellingsworth	100
Hugh Leavel Sprowl	5
Edwin Sprowl	5
Mary Ruth Sprowl	5
Theo. Shaw Sprowl	5
Geo. Obel	1
Kramer Prell	5
H. J. Wigge	5
Jeffersontown Boy Scouts	10
Henry Roederer	10
Barksdale Hamlett	5
Fred Myers	20
Mary M. Aldridge	5
Mrs. L. C. Owings	50
Mary Strong	5
Carl Darbo	5
E. W. McMahan	15
G. W. Miller	10
J. M. Proctor	5
Orville J. Stivers	10
Mrs. M. F. Hays	10
Dr. J. R. Shacklette	10
W. H. Martin	5
Laura Abbott	5
Mrs Lillie Bridwell	20
G. A Bridwell	25
Total	$4,177
Above Noted	1,597
Total Amt. Subscribed	$5,774

CHARACTER BUILDING.

Man is blessed with the five senses each of which serve to educate—molding as it were his life and character according to the early impressions formed by contact of the senses with his environment. We see, hear, smell, taste and feel, and in so doing opinions and habits are formed and therefore we should exercise great care as to what we see, hear, taste, etc. Take heed how you hear, "For by our ears our hearts oft tainted be." Take heed what you taste for by tasting appetite is formed. Take heed how and what you see for thus is character builded, and character is a ladder as it were by which we are promoted in life.

"We build the ladder by which we rise
From the lower earth to the vaulted skies
And we mount the summit round by round."

"We shape the future that shall be our past
And press today the wine we drink at last.
And sweet or sour at last that cup we fill
To brighten the way or cloud it as we will.

For nothing we can ever do or think
But that we must take it in that cup we drink.
And all we do today or leave undone
Darkens or clears tomorrow's cloud or sun."

WADE H. CARDWELL,
Jeffersontown, Ky.

WILSON WINS

Democrats Make Sweep in Presidential Race.

Roosevelt Runs Good Race in Jefferson County—Swagar Sherley Re-Elected.

In the national elections Tuesday Wilson and Marshall, the Democratic candidates, were elected by what appears to be a sweeping popular majority in the nation and an electorial vote of over 300, with the probability that the later returns will increase this vote. Beforemid night Tuesday President Taft and Ex-President Roosevelt had conceded the election of Wilson and Marshall and the successful candidates were being overwhelmed with congratulations from leading men of the country.

The solid South and almost solid East joined ballots for the democratic party. Kentucky, Indiana, West Virginia, New York, New Jersey, Delaware, Maine, West Virginia, and Missouri were the first states to register for the Democratic ticket.

Indications are that the Senate will be safely Democratic and the House is overwhelmingly in line with the new adminstration. Kentucky rolled up a democratic majority of about 100,000 and sends nine of the congressional delegation to Washington.

Congressman Sherley ran ahead of the ticket in Louisville and Jefferson county, but won out on the smallest plurality. Gov. Wilson carried the city and county by only 455 votes. Sherley's vote was 1,216 over the Progressive candidate, H. I. Cox. Judge W. M. Smith, Democrat, candidate to succeed himself as Judge of the Common Pleas branch, Jefferson Circuit Court, won over the Progressive candidate by 1,093 votes.

More complete returns are given on another page.

The Youth's Companion for 1913.

The Youths Companion appeals to every interest of family life, from housekeeping to athletics. It begins with stories of youthful vim and vigor, with articles which disclose the secrets of successful play in the great games, with charming tales of life at girls' colleges. But The Companion does not surrender these readers when they have entered the more serious paths of life. Mothers will welcome the page for little children and the weekly doctor's article. Fathers will find the important news of the day as it is, and not as it is rumored to be. The entire household will appreciate the sketches which touch gently on common foibles or caricature eccentricity. In short, for less than four cents a week The Companion brings into the home clean entertainment, pure inspiration, fine ideals, increase of knowledge.

Names rarely seen in tables of contents will be found in The Companion's Announcement for 1913, which will be sent upon request—with samples of the paper, to those not familiar with it.

Every new subscriber for 1913 will receive free all the issues for the remaining weeks of 1912; also, free, The Companion Window Transparency and Calendar for 1913, in rich, translucent colors—the most beautiful of all Companion souvenirs.

THE YOUTH'S COMPANION.
144 Berkeley St., Boston, Mass.

New Subscriptions received at this office.

Flagged Train with Shirt.

Tearing his shirt from his back an Ohio man flagged a train and saved it from a wreck, but H. T. Alsten, Raleigh, N. C., once prevented a wreck with Electric Bitters. "I was in a terrible plight when I began to use them," he writes, "my stomach, head, back and kidneys were all badly affected and my liver was in bad condition. but four bottles of Eletric Bitters made me feel like a new man." A trial will convince you of their matchless merit for any stomach, liver or kidney trouble. Price 50 cents at all drugstores.—[Advertisement.

Birthday Surprise.

A party of Ernest Winand's school mates and friends surprised him with a party Oct. 31. Those present were Mrs. Lou Hummel and son, Charles, Mrs. Annie Totten, Mr. Broyles, Mr. Albert Hunsinger, Mr. and Mrs. Ed. Winand, Miss Ruby Broyles, Miss Beulah Broyles, Miss Eva May Hikes, Miss Catherine and Hallie Hunsinger, Miss Cary Sweeny, Miss Katherine Hite, Miss Helen Schneiter, Miss Florence and Nettie Kennedy, Mr. George and Emil Gerth, Emil Stutzenburger, Albert Schneiter, Olia and Everett Kennedy, William and Edward Lausman, Jackson Kennedy, Lee Hite, Ernest Winand. All reported a good time and wish Ernest many happy birthdays.

League Workers to Meet.

The first convocation of school improvement league workers will be called during the meeting of the Southern Educational Association, which will be held in Louisville Nov. 28-30. This is the first State convocation of this kind that has been held in the South, and promises to attract wide attention.

ARBOR DAY

November 13th Will Be Celebrated By Counties Planting Trees At Frankfort.

At a meeting of the Board of Sinking Fund Commissioners on October 30th in the executive office the following program was adopted for the exercises which will take place on Arbor Day, November 13th, in connection with the planting of the trees in the rear of the Capitol building by the counties.

The exercises will begin at eleven a. m. sharp and will be held on the portico in the rear of the Capitol building. The program will be as follows.

Invocation—Rev. Jesse Ziegler.

Welcome to the City—Mayor Polsgrove.

Welcome to the Capitol—Governor McCreary.

Antiquity of Memorial Tree Planting and It's Beautiful Sentiment—Judge James Garnett.

Arbor Day and Forestry—Forester J. E. Barton.

Planting of Trees by Public Schools—President Barker, of State University.

Address—Lieutenant Governor McDermott.

Forest Planting in the Future—Mr. H. F. Hillenmeyer.

Following these exercises each county delegation will adjourn to toss a shovel full of earth on the tree which it has sent, with such other exercises as they may elect.

In the conspicuous little plot of ground formed by the junction of the existing and proposed automobile road Governor McCreary will plant one tree, a Burr Oak, for the State-at-large, so that standing alone in its solitary splendor it will be memorial of the kindly feeling which has so long existed between him and the people he has served so well, who hold him in such high regard.

A band will be provided to furnish music during the exercises.

MIDDLETOWN

Successful Revival At Christian Church.

Swan-Brooks Wedding—Ladies Of Missionary Society Have Enjoyable Meeting.

Middletown, Nov. 4—The revival at the Christian church is having fine success and interest shown. Rev. J. J. Cole is preaching fine sermons; have had twenty-one additions so far. He was at his best Sunday evening. A large crowd was present to greet him and when the invitation was extended at close of the sermon four fine intelligent men came forward to confess their Christ. The music is a special feature of the meeting. Mr. F. H. Coppa is choir director and his beautiful solos are quite effective. Mrs. Coppa is pianist, Mr. Lawrence Cox organist, Chas. Blumer cornetist. Messrs. Cole and Coppa, make a fine Evangelistic team. This is the first meeting held in the beautiful new church which is a credit to both the people, the city and the faithful pastor.

* * *

Fine Missionary Meeting.

On last Thursday the Ladies' Missionary Society of the Christian church were invited to the home of Mrs. John Orr from 2 till 4 o'clock. The party went on the interurban car, which stopped in front of her home. A splendid missionary programme was enjoyed and much interest shown at the meeting. Mrs. John Waters led the devotional service, Mrs. Lawrence Cox, organist. Miss Mamie Clore read a paper, "Echoes from the Missionaries at the National Convention," Louisville. Mrs. John Waters read a paper, "What is being done in Africa." After the business and programme Mrs. Orr invited all out to the dining room where a Halowe'en luncheon was served. The table was beautifully decorated in autumn leaves; in the center of the table was a large pumpkin and six candles were burning in sticks made of large ears of corn standing upright. Salads, pickels cheese sandwich, pumpkin pie, fruits and candies were served. The favors were small Jack-o-lanterns filled with nuts and candies. The hours were most delightfully spent and the occasion will be long remembered. Mrs. Orr is a splendid hostess.

* * *

Miss Josephine Grunwald was the guest of relatives in the city Wednesday.

Miss Mary Fox, of Glenarm, spent the week-end with Miss Mamie Clore.

The Ladies' Aid of the Christian church met with Mrs. B. T. Coleman Wednesday afternoon from 3 until 5 o'clock. Mrs. E. T. Mitchell led the devotional service, followed with prayer by Mrs. R. B. Bledsoe. After the business hour Mrs. Coleman served delightful refreshments and the rest of the evening was spent in delightful conversation and beautiful music which was so much enjoyed.

Mr. Harland Wood is putting a new coat of paint on his store which adds to the looks of the town greatly.

Miss Julia Swan and Mr. Virgie Brooks were united in marriage at the home of Rev. D. N. Scott, of Louisville, last Thursday. We extend congratulations to this worthy young couple. They will go to housekeeping at once in our town.

Mrs. Dr. Boggess has moved from Louisville to her home here and will make this her future home. Her mother, Mrs. Hirman Wood, will live with her.

Birth.

Cards are out announcing the birth of a fine little daughter to Mr. and Mrs. H. A. Hummel, on Nov. 5, 1912. Name—Mary Frances, after its grandmother Hummel. As it has been quite a while since the stork visited this home the family are rejocing over the hapby arrival. Mother and baby are doing nicely.

PEGRAM FAMILY

Holds Reunion on Sunday, October 27, and Pleasant Day Is Spent.

Something very unusual took place on last Sunday, October 27, when about thirty-five people gathered at the home of Mr. and Mrs. John Coe, and held a reunion of the "Pegram family." The Pegram family itself consists of eight sons and one daughter, Mrs. John Coe, all who were born and grew up to be grown men and women at this place, and then parted from one another locating in different parts of Kentucky and one located in Florida, but all were again brought together under the roof of this "Old Colonial House" Sunday.

Those who enjoyed the day were Mr. and Mrs. John Coe, Mr. and Mrs. Bryan Williams, Mr. and Mrs. Herbert Coe, Mr. and Mrs. Simp Pegram, of Louisville, Mr and Mrs. Brice Covert, of Louisville, Mr. and Mrs. Jim Pegram, of Owensboro, Mr. and Mrs. Sam Pegram, Mr. and Mrs. Will Pegram, Mr. Wallace Pegram, of Florida, who has not been in Kentucky for about thirty years, Mr. Joe Pegram, Mr. and Mrs. Tom Pegram, and Mr. Dave Pegram, all of Owensboro, Misses Emma Pegram, of Louisville, Rudy Williams, Fannie, Ora, and Ethel Baker, Geneva, Naoma and Evelyn Coe, Melvia Ash, of Louisville, Nell R. Singleton; Mr. Lindsay Coe, Carl Ashabranner, Forest Williams. Powell and Lloyd Coe. A bountiful table fit for a king was set and the dinner, prepared and served at twelve o'clock by some of Jefferson county's best cooks, was enjoyed by all.

The day was spent in looking about the old home place, talking of old times and laughing. All departed in the evening happy and wishing many more such reunions to be held at this old place in the future.

SUNDAY COURIER-JOURNAL ON SALE AT FANELLI BROS.
WELFORD ALCOCK, Agent.

A NEW STORM BUGGY

For WINTER and SPRING PROTECTION

Why do you expose yourself to the dangerous conditions of WINTER when Driving with the thermometer at ZERO is safe and comfortable in an

AHLBRAND STORM BUGGY

1913 MODELS READY FOR DELIVERY

CALL AND GET ONE

Sold By

HALL SEED CO.
INCORPORATED.

PRESTON AND JEFFERSON,
LOUISVILLE, KY.

THE JEFFERSONIAN

JEFFERSONTOWN, KY.

Thursday, November 7, 1912.

WORTHINGTON.

Nov. 4.—Mrs Lawrence Lewis and children, returned home Saturday after spending a week with relatives here.

Misses Laura Mae Hardin and Clara Mae Netherton were week-end guests of relatives at Harrod's Creek.

Miss Annie Miller spent several days last week with friends in Louisville.

Miss Frances Eckard, of Louisville, spent the week-end with Miss Georgia Miller.

Mr. and Mrs. Henry Mitchell, Jr., entertained at dinner Sunday for several relatives.

Mrs. T. L. Ellwanger is the guest of relatives in Louisville.

Mr. and Mrs. R. W. Maddox and children spent Sunday with Mr. S. L. Maddox and family.

Quite a number from here attended the wedding of Miss Ida C. Zehnder to Mr. Louis J. Schuler at St. Boniface church, Louisville, Wednesday morning. It was a rainbow wedding and was beautiful. We wish for the young couple a long and happy married life.

Several of the young people from here attended the box social at the Harrod's Creek school Saturday evening.

Mr. Charles and Miss Anna Thomas delightfully entertained with a halloween party Thursday evening. The decorations were carried out in halloween ideas, the place cards being black cats for the girls and bats for the men. Music and dancing were features of the evening. Those present were Misses Oneida Nachand, Louise, Margaret and Mamie Hahn, Katie and Nettie Stutzenburger, Newton, Louisa and Georgia Miller, Mable, Leola and Ruth Maddox, Laura Mae Hardin, Marguerite Claxon, Tessie, Augusta and Helen Schoening and Evelyn Schuler; Messrs. Jake Maddox, Frank Miller, P. L. Fried, Charles Pernell, Lawrence Claxon, Dan Hite Hardin, Eugene and Bruce Sims, Irvin Thomas, Fred Stutzenburger, Karl Nachand, A. L. Chamberlain, Albert Rothenburger and Dominick Schuler, Mr. and Mrs. Edw. Schuler and Mr. and Mrs. Philip Thomas and children.

A Great Building Falls.

When its foundation is undermined, and if the foundation of health—good digestion—is attacked, quick collapse follows. On the first signs of indigestion, Dr. King's New Life Pills should be taken to tone the stomach and regulate liver, kidneys and bowels Pleasant, easy, safe and only 25 cents at all drug stores.—[Advertisement.

TUCKER.

Nov. 6.—The box party at the schoolhouse Friday night wasn't largely attended because of inclement weather and of other parties. The schoolhouse was beautifully decorated with autumn foliage and jack-o'-lanterns and both teacher and pupils deserve great credit for their work, Quite a number of boxes were contributed, but because of the small crowd they didn't sell very high. Miss Sunshine Coe received the prize for the box bringing the most money.

Miss Ora Gunn entertained a few friends last Thusrday at her lovely country home. Her guests were Miss Augusta Blankenbaker, of Tucker Station, Misses Hallie Ruth and Christine Taylor, Ethel Witt, Mary Armstrong and Mrs. T. L. Page, of Clark Station. All report a fine dinner and a fine time, but that goes without saying, for Miss Gunn and her mother are noted for their hospitality. They entertained on Saturday Mr. aud Mrs. Newt. Howard, of Charlestown, Ind., and Miss Emma Rankin, of Louisville.

Mr. Louis Reel, of Louisville, is visiting her aunt, Mrs. Jeptha Reel.

Mrs. Tom Tucker and daughter, Katherine, were guests of Mrs. Herbert Goose Tuesday.

we have a man in the "Truck Patch" who can beat Mr. J. T. Blankenbaker when it comes to raising potatoes. Mr. Ed. Schooling has a splendid crop. He brought two over here to weigh them and one of them weighed 2¾ pounds. Call at The Jeffersonian and see it.

Only a Fire Hero.

But the crowd cheered, as, with burned hands, he held up a small round box, "Fellows!" he shouted, "this Bucklen's Arnica Salve I hold, has everything beat for burns." Right also for boils, ulcers, sores, pimples, eczema, cuts, sprains, bruises. Brest pile cure. It subdues inflammation, kills pain. Only 25 cents at all drug stores.—[Advertisement.

CENTRAL LINCOLN ROAD

ADAM SPAHN, MISSES ELIZABETH SKILES AND FREDA SCHNEIDER, Reporters.

BUECHEL

Halloween Party.

A very delightful play party was given on Thursday night at the home of Mr. and Mrs. Jim Martin, near Fern Creek. All games and amusements were in keeping with the Halloween customs. Music was also enjoyed. The guests departed at midnight and instead of meeting with uncanny objects as is generally believed, they were instead compelled to go home through the drenching rain. Following are the names of some guests present: Misses Viola Ward, Clyde Martin, Ethel Baker, Freda Schneider, Margaret Martin, Myrtle Griffins, Sadie Riley, Minnie Westerman, Gertrude Koehler, Ora Baker, Laura Lee Martin; Messrs. Huston Moore, Pete Baker, Arthur Wright, Eddie Young, William Johnson, Will Riley, Tony Koehler, Oscar Moore, Arthur Lyons, Harry Wheeler, Raymond Ward, Lloyd Martin, Earl Ward, Joe Kyser, Claude Martin, Leo Martin, Rudell Bates and others.

• • •

Entertainment at Fern Creek.

On Monday, November 18, at 7:30 p. m. there will be held at the Fern Creek schoolhouse a literary and musical entertainment. There will be quite a large program carried out to please everyone. Admission will be fifteen cents and the money raised will be used for a good cause. Refreshments will also be obtainable.

• • •

Talented Young Writer.

It has just become known that one of our girl debutantes, besides being a vivacious and attractive miss of seventeen summers, is fast becoming a talented author, One of her latest compositions appeared in a late edition of The Jeffersonian under the name, "The Fate of a Sailor."

• • •

Lee Miles Quits Auto Business

The garage of the Miles Auto Company has changed hands and will hereafter be the property of the Southern Motor Company. Mr. Lee Miles has renounced all claim, and retired from the motoring field on November 1st.

• • •

Mr. and Mrs. B McDavitt and children have moved from the Greenberg Homestead to their winter home on the Cherokee Road.

Miss Bessie Wright spent last Thursday in Louisville.

Revival services began at Buelah Presbyterian church on Sunday night and will continue for two weeks. Everybody cordially invited to attend.

Mrs. Lottie Marsh spent Saturday with Mrs. George Schneiter.

Mrs. N. J. Westerman, Misses Mary and Minnie Westerman spent Thursday with Mrs. H. Frey, at Newburg.

Misses Elizabeth and Dorothy Skiles fpent last week in Louisville, with their uncle and aunt, Mr. and Mrs. Edward Stoll, of the Highlands.

Phillip Graff, Sr., is very ill of rheumatism at this writing.

Mr. and Mrs. Joseph Bischoff, Sr., are the recipients of a little son, born last week.

Mr. and Mrs. J. H. Alderson and family are moving to Louisville for the winter.

Wm. Dauble, Jr., who happened to a serious accident about two weeks ago, has returned home from St. Joseph's Infirmary, where he has been for treatment.

M. H. Johnson, who has been sick for some time, is able to be out again.

Miss Sadie Skiles and Miss Marie Eavis, of Louisville, will spend several days this week with Miss Gertrude Hikes.

Mr. and Mrs. Bluford Crenshaw, of Mt. Washington, will entertain all day Sunday about a dozen young folks of Buechel.

Protracted meeting will begin at Fairview Christian church Monday evening, Nov. 11, at 7:30 o'clock. The Rev. B. F. Rogers will conduct the services. Come everybody and hear an excellent preacher.

Miss Levada Bogard spent several days last week in Louisville.

Miss Mattie Hoagland spent last Wednesday in Louisville with her sister, Mrs. Smith.

Mrs. John Cahill, of Louisville, and sister and little son, of Cincinnati, were on a visit to relatives at Buechel Sunday.

The Home Coming at Newburg church was a great success. A large crowd attended and enjoyed a bountiful dinner served by the ladies of the church. The morning and afternoon services were conducted by the Rev. W. H. Bartholomew.

Mrs. Ida Standiford was given a surprise birthday dinner by Mrs. W. B. Crenshaw and Mrs. J. Byron Standiford one day last week.

Comes Home to Vote.

Mr. Lee Maddox, of Washington, D. C., spent several days this week with relatives in Jefferson county and voted for Woodrow Wilson in the Fairmount precinct, his old home. He is a Jefferson county boy and although a Democrat, has held the responsible position of assistant chief clerk of foreign mails under several Republican adminstrations. Since the Democrats have been elected he will probably get the position of chief clerk.

Miscellaneous Shower.

Mrs. J. Bornhauser and Mrs. Zehnder entertained with a miscellaneous shower on Thursday, Oct. 31, in honor of Miss Nettie Diemer at her home at Doup's Point. The dining room was beautifully decorated in autumn leaves and Jack-o-lanterns. Many beautiful presents were received. Those who enjoyed the afternoon were Messrs and Mesdames J. Hamberger, W. Balke, J. Imhof, T. Yann, J. Diemer, H. Diemer, D. Herman, J. Yann, L. Jones, H. Suhre, J. Drescher, H. Deibel, K. Schmidt, L. Hoock, H. Balke, C. Fisher, L. Schmidt, A. Kasper, P. Meyer, M. Weber, J. Meyer, P. Kolb, M. Klumpp, C. Rosenberger, G. and C. Miller, C. Campbell, E. Perkins, T. Kieff, N. Schmidt, M. Noll, H. Briscoe, Misses Fannie Ludwig, Marie Diemer, Thelma and Evelyn Yann, Margaret Jones, Lillie and Lena Diemer, Kathleen, Hehemann, Messrs. Irvin Imhof, J. Zehnder, William Walker, Harry McGovock and others.

Birthday Celebrated.

The sixteenth birthday of Miss Mattie Bryan Thixton was celebrated on Oct. 26th at her home, "The Cedars," near Fairmount. Dancing was the feature of the evening and at midnight refreshments were served to about seventy-five guests. The birthday cake was baked by Mrs. J. B. Long and with its sixteen candles, surrounded by Autumn leaves, presented a very pretty scene. The little hostess received many useful presents, and friends wish her many more just such happy birthdays. M. F. J.

HOME COMING

At Newburg Last Sunday Enjoyed By Large Crowd.

Sunday will long be remembered by all those who attended "Home Coming" at the Christian church at Newburg. There was a service at 11 o'clock, heartily enjoyed by a house full of members and friends. After the services the people were told to talk of bygone days and chatted of numerous things, also making acquaintances and renewing old friendships until the dinner bell called forth that all was in readiness for dinner, which was served at the schoolhouse instead of out doors owing to the frosty weather. Such a sight as met the eyes of everyone! Of course we knew these ladies of Newburg never do any thing by halves, but still we could hardly believe there was so many different dishes to be relished at such a meeting. There was plenty over when everyone had left the room to feed many more, which goes to show the generosity of the ladies of Newburg. Then back to church again at 2 o'clock and a song service and some appropriate recitations by the Sunday-school children, which ended the day's services.

After talking over the day's event everyone was ready to return to their respective homes either walking or riding, but each in his turn pleased with the day's program.

ONE WHO WAS THERE.

OKOLONA.

Nov. 4.—Miss Edna Beeler visited friends in the city Saturday and Sunday.

Miss Niva Bell, of Louisville, visited her aunt, Mrs. P. H. Brown, Sunday.

The Home Coming of the Newburg Christian church was very largely attended.

Miss Kate Roach has returned home after spending several days with Mrs. M. Beeler's family.

Misses Julia and Jessie May Young are with their aunt, Mrs. Stanford, of Louisville.

Mrs. M. M. Thorne visited her mother, Mrs. Henry Ireland, Wednesday.

R. H. Bell, wife and baby, D. L. Cooper and wife were guests of Mrs. Mary Brown and family one day this week.

Mrs. Eliza Quick has returned home after spending a month with her daughter, Mrs. Lizzie Hays, of Louisville.

Mr. and Mrs. Clarence Fisher, of the city, spent Sunday with her parents, Mr. and Mrs. Will Gailbreath.

Mr. and Mrs. Standiford Beeler called on Mr. and Mrs. Will Ireland Sunday afternoon.

Miss Mary Jeffries Cooper spent from Friday till Sunday with her parents, Mr. and Mrs. H. G. Cooper.

PRESTONIA.

Nov. 4.—The meeting in the Hall at Okolona closed Sunday evening. Quite an interesting meeting was held and all seemed to enjoy the able discourses by the preacher, David Lipscomb Cooper.

Mrs, Tom Shelby, of Versailles, was the guest of her sister, Mrs. H. D. Robb, the past week.

Mrs. A. L. Priest attended services in Louisville Sunday.

Miss Nettie Helm returned to her home Sunday after a month spent with Miss Rice, of Shelbyville.

Mr. and Mrs. Clarence Fisher, of Louisville, were guests of the latter's parents, Mr. and Mrs. William Gailbreath.

Mrs. Clarence Duncan and Miss Allene Buch, of Louisville, were guests of Mrs. J. R. Jones the first of the week.

Mrs. Andrew Williams, of Watertown, Tenn., is visiting her sister, Mrs. John Seabolt.

Mrs, W. H. Smith, of Bullitt county, recently visited friends here.

Earl Gordon, who resides with Mr. and Mrs. J. B. McDowell, is quite ill at this writing. Dr. C. L. Cooper is attending him.

The following friends dined with Mr. J. W. Gilmore Saturday, Nov. 2, the occasion being his birthday anniversary: Messrs. George S. Mills, H. D. Ireland, L. R. Helm, G. W. Seirp, Earl Helm and Dr. A. Lee Eddy were present and after a pleasand day spent, left wishing Mr. Gilmore many many happy returns of the day.

Mrs. F. S. Hays and son, F. S. Hays, Jr., left Friday for their home at Eubanks, after a delightful visit of two weeks to her parents, Mr. and Mrs. G. S. Mills.

CLARK.

Nov. 4.—Mr. and Mrs Harry Downes, of Louisville, spent the week-end with Mrs. Downs and family.

Mrs. Nichols, Mrs. Zach Stone and little daughter, Sara, spent Saturday with Mrs. S. S. Durrett.

Mr. and Mrs. Wade Lyons and Mr. and Mrs. Frank Goodnight, of Simpsonville, spent Sunday with Mr. and Mrs. W. P. Johnson.

Mrs. William Armstrong and daughter, Miss Mary, spent Wednesday afternoon with Mrs. Chas. Downes.

Mrs. T. L. Page, Misses Hallie, Ruth and Christine Taylor, Ethel Witt and Mary Armstrong spent last Tuesday with Mrs. Tom Gunn and daughter, Miss Ora, of Tucker.

Miss Mattie Bell Nickols spent Saturday night and Sunday with Miss Anna Durrett.

Mrs. Lynch, of Pleasureville, is the guest of her son, Mr. W. T. Lynch.

Mr. and Mrs. Tom Groves spent Sunday with Mr. and Mrs. Ed. Sweeny, near Jeffersontown.

Mrs. T. J. Waters spent Sunday afternoon with Mrs. E. A. Taylor.

Mrs. John Kaufman has returned after two weeks' stay in Louisville.

LONG RUN.

Nov. 4.—Miss Kate Justice spent Monday in Louisville.

Misses Ruth and Christine Taylor, of Clark, spent Sunday with Mrs. Rose Morehead.

Mr. James Cochran, of East Louisville, spent several days here with relatives.

Miss Ione Demaree returned to her school at Long's Monday after spending the week-end with relatives.

Mrs. Ross Cochran and little daughter, Mary, spent Saturday and Sunday in Louisville.

Mr. Albert Childs, of Indianapolis, spent several days with his parents last week.

Mrs. Nettie Hardin and daughter, Miss Anna, returned from Alabama this week from a visit with relatives.

Mrs. G. W. Demaree spent Sunday with Mrs. Berry Nichols.

Miss Olivia Wright, of Shelbyville, was the guest of Mrs. Lester Money last week.

Miss Adler, of Louisville, was a week-end guest of Miss Addie Veech.

Mrs. W. R. Proctor spent Friday with J. C. Smith.

Mrs. Howard Cochran has retufned from a visit with Mrs. Otis Sturgeon, at New Port.

Mr. and Mrs. James Veech, of Louisville, spent Sunday with relatives here.

Miss Kathleen Pearce spent Saturday and Sunday with Miss Georgia Demaree.

Mr. and Mrs. Bradley Pearce were recent guests of Mr. and Mrs. Frank Phillips.

Mrs. J. G. Morris and daughter spend Friday with Mrs. Leonidas Webb and Mrs. James Dixon.

Miss Ruby Pearce was the guest of Miss Helen Fulkerson this week.

Miss Elizabeth Wilson spent last week with Miss Maymie Pearce.

Mr, and Mrs. Mitchell Griffith, of Veechdale, spent Sunday with relatives here.

Mrs. Will Scearce is the guest of relatives in Frankfort.

Miss Ora Poulter has returned to Salem, Ind., after an extended visit with her sister, Mrs. J. T. Crash.

HARROD'S CREEK.

Nov. 4.—Mrs. Walter Markwell and daughter spent last week with her parents, Mr. and Mrs. L. E. Hoke.

Mrs. C. E. Hunt is visiting her daughter, Mrs. John Clore, at Crestwood.

Misses Laura Mae Hardin and Clara Mae Netherton spent the week-end with Miss Mildred Kemp.

Miss Hattie Hunt spent Sunday with Mr. and Mrs. Wm. Hibbs.

Mr. Siebert, of Louisville, visited his sister, Mrs. Chas. Hoke, last week.

Mrs. Lee Barbour and daughter, Alice, are visiting relatives at Paris.

Miss Alice Rarden is spending a few days with Miss Elizabeth Barbour.

Mrs. John Ruhl and children, Louis and Florence, spent Sunday in Louisville.

Mr. and Mrs. Len Hoke entertained at dinner Sunday the following guests: Mr. and Mrs. Walter Markwell and daughter, Mr. and Mrs. J. Lawson and son, Mr. and Mrs. John Stoess, Mrs. Will McGinnis and Miss Catherine Rettinger.

The box party given by the Harrods Creek school was well attended. Miss Hattie Hunt received the prize box.

Surprise Party.

Miss Luella Tyler was given a surprise party last evening by a crowd of her friends. Games were played and refreshments were served at a late hour. Those present were Misses Drucilla and Catherine Marshall, Ethel Hummel, Irene Lavin, Sallie Jones, Lillie Quesenberry, Kemp Sweeny, Emma Miller, Della Tyler, Mrytle Rummage, Messrs. Willie Yates, Wilbert and Clifford Jones, Willie Sigel, Willie Baumlisberger, Tommie Jones, Louis Robbert, Horace Gunn, Larry Tyler, Hampton Miller, Carl and Gault Miller and Milton Tyler.

Quarterly Meeting.

The first quarterly meeting for the Jeffersontown charge will commence at Cooper Memorial next Saturday and Sunday. Preaching at 10 A. M. Saturday and 11 A. M., Sunday by Dr. Thomas, presiding elder. Quarterly Conference immediately after preaching on Saturday. Let there be a good attendance, especially of officials members.

Many Public Sales.

Attention of our readers is called to the many auction sales advertised in this week's Jeffersonian. Don't fail to read the announcements; you may find just what you have been looking for.

Our Annual Thanksgiving

Profit-Sharing Sale

Begins MONDAY, NOVEMBER the 18th, and Continues Till Thanksgiving.

Thousands of dollars worth of the newest and best in winter merchandise and women's and children's wearing apparel will be offered at the lowest prices that will be quoted this fall season.

[WATCH THIS PAPER FOR FURTHER DETAILS.]

Come to Louisville, Ky.,

At Our Expense

We will refund five (5) per cent. of your total purchases up to the amount of your round-trip railroad fare.

IF YOU CAN'T COME SEND US YOUR ORDERS

Your orders will be filled with the same care you would exercise if you made the purchases in person. All orders of $5.00 or more delivered FREE within a radius of 200 miles of Louisville.

J. BACON & SONS

ESTABLISHED IN 1845

INCORPORATED

Louisville, Kentucky

Both Sides *of* The Shield

By Major
ARCHIBALD W. BUTT,
One of the Heroes of the Titanic and President Taft's Military Aid.

Copyright, 1905, by J. B. Lippincott company All rights reserved

Within the next week I received a copy of the paper with my letter in it, prominently placed on the first page, and a note in the same mail from the editor congratulating me on the excellence of it. He told me to send one or two more from Georgia and then to push on and write up the bayou counties in Louisiana. He liked the dialogues and suggested that I give more interviews with the farmers. I read my letter in print, and it again struck me that I had not made it clear to my conservative readers that it was to the sons of the antebellum, slaveholding families that the south had to look for its regeneration and renewed prosperity; that it was this element which was rebuilding the fortunes in that section and not the few men from the north who had gone there to invest money. If I dared to draw a picture of the Buds and the Ellens of the south how the people of the old commonwealth would read the future of this sunny land and appreciate the struggle of its younger generation to overcome the obstacles which they had inherited in consequence of war!

A fine sense of honor had kept me from making use of the life at the Pines as a basis for a letter, but I longed to handle the subject as I saw it and to make others see it through my eyes and appreciate its beauty. Shut in my room away from the influence of Miss Ellen, of Bud and even of the colonel, I argued that such a letter could do no harm and might induce to much good. I do not hide from myself even now that there was with me a certain satisfaction in pleasing those in the home office, nor did I conceal from myself then the additional prestige such a letter might give me with my critics. The editor had complimented me on the first letter. What would he not do when he received one written with a pen guided by love and every word of it poured from the heart? If Miss Ellen loved me, I argued, she would only rejoice with me over my success. And then, too, she might not see it. This last thought brought a blush to my cheek, and I started up, determined to show her my letter and tell her what I contemplated doing.

What evil genius led me to change my mind I do not know. It might have been the fates of the wishing stone whom I had angered by partially revealing the secret I had confided to them. But at the time I was pleased to think it was a confidence I had no right to give her until I had told her of my love. Then, too, if I, who was as jealous of the family honor as Bud or even the colonel himself, saw no impropriety in making use of their heroic struggle with misfortunes, surely there could be none, I thought. When I should have told her of my love, together we would talk over these hard times, and together we would read my description of them and laugh over it, or possibly cry, for it was always the pathos of the life at the Pines which I saw and not the humor. When a woman loves she always understands, I said to myself, but I did not know then how sensitive these old families had become of criticism nor how deeply they felt their changed conditions. I had only seen their fortitude and bravery, for they would have thought it beneath them to complain of their poverty to others.

Unless I wrote some such letter, which would afford me a reasonable excuse for remaining another fortnight at the Pines, I would have to leave in a day or two at the longest, for the suggestion of the managing editor was nothing less than a politely worded order.

Cajoling myself into this belief, I hesitated no longer. My mind once made up, I was seized with a fever to write such as I had not known since the first days of my career in journalism.

Taking out my writing pad and throwing myself across the bed, I wrote with an enthusiasm I had seldom experienced. If one has not felt this feverish desire to write he or she cannot appreciate the feelings which prompted me to hold up every detail as I saw it and to lend it color where color might be lacking. Loving Miss Ellen with a passion that absorbed me then, I described her as a holy priest might paint the Madonna whom he worshiped and with the accuracy with which the artist might put upon the canvas the features of his wife and children.

My blood ran more rapidly through my veins as I sketched Miss Ellen in bold relief and as faithfully described her honest father and manly brother. The names and the locality were concealed, but not more effectually than the artist might hide the name of the mother model who sat for the Madonna. One who had known the artist and his model would see in the wrap of the Madonna a shawl the wife had worn for a score of years in the humble neighborhood and in the infant Christ the idealized features of the model's child. When describing Miss Ellen and her family I felt inspired and uplifted and left nothing out which I thought would enhance the letter as a picture. When I had finished it I read it over carefully, altering not a line, even adding here and there a sentence which would lend one more bit of color to the whole.

With this letter I sent a note to the editor telling him that I would remain in the vicinity of Oglethorpe another fortnight unless he wrote me to the contrary. I said there was much more material about Oglethorpe which I thought could be used to advantage. So highly did I think of what I had written that I felt reasonably certain he would make no objections to my plans, and in another two weeks I hoped to have secured Miss Ellen's consent to become my wife.

She seemed to know by intuition what was in my heart and what I had a mind to do, for she avoided being alone with me, and whenever we would walk after that she would ask Bud to go with us. There was a gentle dignity about her during these last few days which kept me at a distance, and if I paid her a compliment she would show annoyance, and when our conversation would become personal in its nature she would remember that she had left something unattended to or would find some excuse to leave me with a half finished sentence on my lips.

I soon saw too plainly that she did not want me to speak to her of love, though she could not prevent my telling her of it with my eyes and by the silent way I would watch her when she would work. Squire Hawkins came again one evening, but she did not walk with him, and once when Bud got up to leave I saw her lay her hand ever so gently on his sleeve, which was sufficient to have kept him in his seat all night long had she wished it.

One morning she received a letter at the breakfast table, and after opening it and glancing at the signature she slipped it in her belt, and when breakfast was over she went quietly out of the room, and I did not see her again that day. For several days, in fact, she avoided me altogether, and I became wretched in the thought that I had been mistaken after all; that she cared nothing more for me than she did for any one else, even Squire Hawkins.

In fact, I was not so very sure about the squire. I heard that he was the richest planter in the county and had the proud distinction of owning the only plantation which was not encumbered with a mortgage. He was an old friend of the family, and Bud liked him, and Miss Ellen herself did not seem to have anything against him. I might be a pauper for all she knew, and so I told myself, but on thinking it over in my room at night I became convinced that Miss Ellen would never marry save where she loved, and that she did not love the squire I could have sworn.

CHAPTER VI.

The Scorn of Ellen.

As the days slipped by she became more like her former self, and one afternoon when it was raining she consented to play a game of billiards with me. Suddenly she stopped, and as I watched her I thought her face perceptibly paled. A moment later there was the sound of horse's hoofs on the gravel, and we heard some one alight.

"Come, Mr. Palmer; I am beating you," she said, with an attempt at gayety which was but poorly assumed. "It is your shot, and you stand there dreaming."

Just then Pickaninny Sam came in to tell Miss Ellen that the squire was in the parlor. She seemed irresolute for a moment, and then her face became hard as I had never seen it before. She laid down her cue and started to leave the room without a word. The blood flew to my face and hot words to my tongue; but, restraining myself as best I could, I cried:

"Miss Ellen, if that man has dared to force his attentions on you or to annoy you"—

She bade me hush. "Squire Hawkins is all that is kind and good," she said. "His only wish is to serve me and my family. You must say nothing against him in my presence, Mr. Palmer."

"That man wants to force you into marrying him, Miss Ellen. 'Tis outrageous!" I cried, beside myself with anger. "He is old enough to be your father."

She smiled sadly and said, "Almost old enough to be my grandfather."

"Surely any fate is better than that. Such a sacrifice would be shameful. If you must sacrifice yourself at all let me"—

She put a stop to my passionate words, and before the mute appeal in her eyes I stood silent.

"I am going, Mr. Palmer, and I must ask you not to speak what may be in your mind. I have a question to solve which no one in the world can help me to answer, and if I could not solve it without assistance I would be unworthy of the regard or friendship of any man. No," she added, for I had opened my lips to speak again the words of love that rose to them. "If you value my good opinion, be silent."

"Miss Ellen," I half whispered, "do you know how it will end?"

"I do not, Mr. Palmer," and she left me a prey to doubts that seemed to tear my soul asunder. When a woman hesitates I thought it always means yes, and had she not told me herself that she did not know how it would end? I spent the remainder of the afternoon in my room in any agony of despair, and in the loneliness of that great, half emptied chamber I cried to God to prevent such a sacrilege. The next day and even the next one after that I never saw her alone for a moment. Once I asked her to let me speak to her, if only for a minute.

"Not yet," she said. "I am not worthy of your kindly thoughts. I wish you could forget me."

Every day now I was expecting a letter from my paper ordering me to leave Oglethorpe. Each morning I rode to the postoffice as if to meet my fate halfway. I was in an agony of suspense. I resolved that if my orders came before I had reached some understanding with Miss Ellen to resign my post and remain in the vicinity of the Pines until I had either won her for my wife or else forced her to declare herself engaged to Squire Hawkins. I never believed that she seriously considered such a step until she had told me to forget her. Even then I would not despair, but I was resolved that if she thought me poor she should continue to think me such until she had become my affianced bride. I fully believed her capable of marrying the squire for the sake of lifting the mortgage and freeing Bud from the drudgery that was telling on his health and, what was worse, breaking his spirit. For herself she did not think. It was for the others. It had always been for the others. I had reason to think that in the matter of worldly goods I was the equal of the squire, but had I told her of this I verily believe that it would have militated against me, for she would not sell herself to the man she loved, while she might sacrifice herself to one whom she regarded almost as an aged relative. I resolved to stand my ground and fight every inch of it with Squire Hawkins, and I was equally determined to tell my love at the earliest moment, so that there could be no mistake as to my intentions.

(To be continued.)

A day spent in the city shopping is made more pleasant by a delectable meal at the Blue Grass Dairy Lunch 323 W. Jefferson, opposite interurban station. Vegetables, sandwiches, pastries, delicious coffee. Good things at reasonable prices Ladies are given special attention.—[Advertisement. 18-tf.

Let us Do The Work.

Have your letter heads, bill heads envelopes, cards, wedding invitations, sale bills, berry tickets, etc., printed at the office of The Jeffersonian, the only printing plant in Jefferson county outside the city. Lowest prices and best work should interest you. Call over either phone for estimates.

Cumb. Phone St. Matthews Exchange 14-3
Rubber Tireing a Specialty.

HESKAMP & BAUER
St. Matthews, Ky.
Manufacturers of all Kinds of
BUGGIES
Spring, Platform, Farm & Light Family Wagons and Road Carts
Oliver Chilled Plows
Oliver Cultivators
Also Horse Shoeing and Repairing Done in The Best Manner.

ELECTRICITY
Will Be In Your Midst Shortly

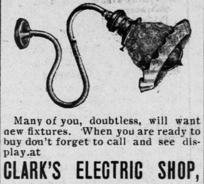

Many of you, doubtless, will want new fixtures. When you are ready to buy don't forget to call and see display at
CLARK'S ELECTRIC SHOP,
520 W. Main St.
Electric Supplies Of All Kinds.
Jas. Clark, Jr., Electric Co., Inc.
LOUISVILLE, K.

Flowers for funerals and Weddings, Bedding Plants, Hardy Monthly Roses.
HENRY FUCHS
FLORIST
STORE:
560 FOURTH AVE. OPP. POST-OFFICE.
GREENHOUSES:
CHARLES AND TEXAS STREETS.
HOME PHONE 5687. CUMB. MAIN 567

SUNDAY COURIER-JOURNAL ON SALE AT FANELLI BROS.
WELFORD ALCOCK, Agent.

BUY COAL NOW
Don't take out an Empty Wagon
Stop at Baxter Ave. and Green Street
and get a load of
WILTON JELLICO COAL
The Cheapest Way
...TO GET THE BEST COAL FOR WINTER...
DON'T FORGET, if desired we will load your wagon.
JELLICO-LAUREL COAL AGENCY
Incorporated.
Telephone Cumb. Main 289.
Home, City 116.

CONRAD J. CLAUSEN
—DEALER IN—
FLOUR, HAY, GRAIN AND MILL FEED.
223 E. Jefferson St. - LOUISVILLE, KY.

ORDER YOUR
Hay, Grain, Feed, Salt, Cement, Poultry Feed, and Pratts Vetinary Remedies from one of
A. Schneider's Sons
4 STORES:
Store No. 1, 26 and Market,
Store No. 2, 13 and Jefferson,
Store No. 3, 332 E. Jefferson,
Store No. 4, 15 and Broadway.
SIX LONG DISTANCE PHONES.
Our Double "S" Crushed Feed will fatten any Horse.

Globe Security & Loan Company
(INCORPORATED.)
GLOBE SECURITY AND LOAN CO. BANKERS INCORPORATED
ADVANCES MONEY
ON YOUR PLAIN NOTE
S. E. Cor. Fourth and Market Sts.
2nd Floor, Entrance 205 4th St. Home Phone 2967

J. D. Powers, President. Darwin W. Johnson, Sec'y & Treas. Louis G. Russell, Mgr. Industrial Dept.
Commonwealth Life Insurance Co.
Home Office Commonwealth Bldg., 312 W. Chestnut
LOUISVILLE, KY.
Is Kentucky's great progressive Old Line Life Insurance Company and its policy contracts are the best and most liberal written.
It will be to your advantage to allow us to submit sample policy, before applying elsewhere. Address the Secretary, stating age.

HOW ABOUT YOUR NEXT SUIT?
A.V. Schmitt
THE TAILOR
THE LEADING EAST END CLOTHES MAKER
Home Phone 5458 LOUISVILLE 742 East Market.

Val. Blatz Paint & Varnish Co.
MANUFACTURERS OF
Paints and Varnishes
FOR ALL PURPOSES.
Best Goods, Lowest Prices, Prompt Services
319 South Shelby St.
Home Phone 484-485 Cumb. Phone 485-A

CHAS. C. WHEELER PHIL. T. GERMAN, Jr.
WHEELER & GERMAN
AUCTIONEERS
Home Phone 499 Cumb. Phone M. 1581-Y
223 South Fifth Street LOUISVILLE, KY.

HOME PHONE 658. CUMB. MAIN 658-A
MEHLER & ECKSTENKEMPER LUMBER CO.
SASH, DOORS AND SHINGLES.
Campbell and Fehr Ave. - LOUISVILLE, KY.

THE SUMMERS-JOHNSON LUMBER CO.
Incorporated
BUECHEL, KY.
Lumber, Doors, Sash, Blinds, Moulding, Etc.
Paints, Hardware, Lime, Cement, Sand, Wall Plaster and Fertilizers.
Why not patronize Home Industries when it saves you money?
We are prepared to furnish anything in the Building Line.
BE SURE TO GIVE US A CALL. Phone Highland 6-J

FEHR'S F. F. X. L.
Has a distinctive richness and delicacy of flavor to be found in no other beer. You will like it. It is pure and leaves no unpleasant after-effects.
Brewed and Bottled only by
FRANK FEHR BREWING CO.
BRANCH
CENTRAL CONSTMERS CO.
(Incorporated.)
Both Phones No. 467 LOUISVILLE, KY.

LET'S FIGURE
There's a reason you should let me sell you wall paper. I handle the best; have a large line to select from—and the prices are right.
I guarantee all work. Paper hanging given prompt attention.
Cumb. phone 42-2.
G. A. HOKE, Jeffersontown

For the Highest grade of Soft Drink Call at
Falls City Bottling Works
INCORPORATED
MANUFACTURERS OF
Soda and Mineral Waters.
Home Phone 5711
413 E. Market St. Louisville, Ky.

THE JEFFERSONIAN

JEFFERSONTOWN, KY.

"I HAD RATHER LIVE IN A COUNTRY HAVING NEWSPAPERS AND NO LAWS THAN IN ONE HAVING LAWS AND NO NEWSPAPERS."

A Local Newspaper, Published Every Thursday for the People of All the County.

SUBSCRIPTION PRICE $1.00 PER YEAR PAYABLE IN ADVANCE.

J. C. ALCOCK, Editor and Publisher.

Advertising Rates:

Cards of Thanks....................5c per line
Obituaries..........................5c " "
Readers.............................10c " "
Six words to the line.
Display, one insertion only........25c per inch

Entered as second-class matter June 13, 1907, at the postoffice at Jeffersontown, Kentucky under the Act of Congress of March 3, 1879.

Member of Kentucky Press Association and Eighth District Publishers League.

TELEPHONES:

CUMBERLAND—36-3, Jeffersontown Ex.
HOME—Fern Creek Exchange.
FREE CITY AND COUNTY SERVICE.
After 6 p.m. call (Res.) Cumb 66.

Thursday, November 7, 1912.

BE a booster for county institutions —especially your county paper.

CAN you find a better investment for a dollar than spending it for a year's subscription to your home paper, The Jeffersonian?

THE BATTLE of the ballots has been fought and won. Let us hope that the best man has been elected. So far as the prosperity of the nation is concerned, that depends upon God and the farmer.

THE JEFFERSONIAN has added a new monthly feature that is proving quite interesting to our many readers. Watch "Ganderbone's Forecast" and you will not go far wrong. You will find the column edifying and entertaining, as well as instructive.

WHILE there is much interest manifested by the people of Jeffersontown in the proposed new school let everybody be a solicitor for subscriptions to the building fund. At least $10,000 will have to be raised in this community before plans for the erection of the building can be started. Let us not fail now, after we have gotten so close to the required amount.

THE Jeffersontown Commercial Club is assisting Esq. Chas. C. Wheeler in his efforts to get the Fiscal Court to build the new county poorhouse here. The only apparent reason for building it elsewhere is the lack of water at the present location. Since it has been proven that plenty of water may be had here the members of the Fiscal Court should lose no time in doing their duty. Too much time has been lost already in this matter. There is more "wire-pulling" and "fuss" in building bridges, roads or any county necessity, than there is to build all the streets and institutions of the city of Louisville. Let the county magistrates get down to business and do something.

JEFFERSONTOWN is receiving a great deal of notoriety on account of the splendid work during the past few months of its progressive citizens. The town is not only getting a good name in Louisville and Jefferson county, but people out in the State are beginning to talk about what an up-to-date little suburb we have. In view of these facts, it is up to the residents here to keep things moving and prove that the town is worthy of the good name it is getting. Let us light the streets with electricity—we now have the means. Let us give the property holders fire protection —we have the engines. Let us get water from the city, not only for the county poorhouse, but for all the residents—the Fiscal Court can do it. Let us build a model school building at once—we have demonstrated the fact that we can do that. All of this will depend upon the continued efforts of the residents of Jeffersontown and surrounding territory. Let all the people join hands in the good work. You do not have to reside within the corporate limits of Jeffersontown to receive the benefits of the above mentioned blessings, for everybody for miles around will share in the comforts and their property will be enhanced in value as well as the property here. The above suggestions apply to other parts of Jefferson county, as well as to this community, and The Jeffersonian, being a county paper, will assist in any good work wherever started.

ELECTRICITY is now bringing light and cheer to many homes in the county. Jeffersontown and Buechel people having been enjoying the comforts of electricity for several weeks, and they are now wondering how they ever got along without it. The managers of the Louisville Lighting Company, especially Mr. H. J. Wigge, deserve much credit for the manner in which they have handled the proposition. They have done their work well and in the quickest possible time. The people have been slow in getting their houses wired, but they are now busy, some working night and day, and before long nearly every home along the Taylorsville and Bardstown roads will be lighted with electricity.

IN ITS issue of September 9, the Richmond (Va.) Times-Dispatch printed a short editorial that ought to be read in every precinct, in every state of the union and posted up on every school-house, and in every counting room and factory of the land. Here it is: "There is nothing more important than that we should take our citizenship seriously. Some people take it as a joke, some as a game, some as a selfish purpose and some as a chance to help friends or grind axes. No man is worthy of citizenship unless he regards it as a mission and uses it for the common good to free his fellowmen from every kind of servitude and oppression and make them their own levers to raise themselves to better estate. Citizenship is a duty, and every man who has a high ideal of life, who makes it brave and serviceable, has a right to be called a citizen and no other should be enrolled upon the roll of honor. A citizen is a man who honors his city, his state and his nation by living right and doing good. Such a one regards citizenship seriously. The duty of citizenship is committed to each man as a trust to be discharged always for the common welfare and the higher purpose. A ballot is to be used for the benefit of mankind and not for the advantage of individuals." —W. J. Bryan in The Commoner.

FISHERVILLE.

Oct. 28.—Mr. Rufus Williams, of Franklin, Ind., is the guest of Mr. and Mrs. Knapp.

Miss Beulah Foremen spent Monday with friends here.

Rev. M. Boyd and wife, of Louisville, were the week-end guests of Mr. Frank Hedden.

Misses Inez Riegal and Nancy Wigal, of Louisville, spent last week at the Blue Rock.

Mr. and Mrs. Jim Rawlings spent the week-end with Miss Evelyn Bradley.

Mrs. James Fultz, who has been ill for several months, is some better.

Mr. James Beard and Miss Kathryne Beard spent Saturday in Louisville.

Mr. Hampton Gilliland and Charles Ritchie spent Saturday in Louisville.

Mr. and Mrs. James Beard had as their week-end guests Mrs. Booker Reid and sons, of Danville, Mrs. Elizabeth Bridwell and Miss Georgia McKinley, of Elk Creek.

Mr. and Mrs. Ed. Curry spent Sunday with Mr. Curry's sister in Waddy.

Mr. Carl Purcell, of Jeffersontown, visited his parents, Mr. and Mrs. John Purcell, Friday.

Porto Rico's New Wonder.

From far away Porto Rico come reports of a wonderful new discovery that is believed will vastly benefit the people. Ramon T. Marchan, of Barcheloneta, writes "Dr. King's new discovery is doing splendid work here. It cured me about five times of terrible coughs and colds, also my brother of a severe cold in his chest and more than 20 others, who used it on my advice. We hope this great medicine will yet be sold in every drug store in Porto Rico." For throat and lung touble it has no equal. A trial will convince you of its merit. 50c and $1.00. Trial bottle free. Guaranteed by all druggists.—[Advertisement.]

THE FALL BRIDE

What she will wear for fashion and for good luck. Even in these days of enlightenment no ceremony is so bound round by superstition as the marriage ceremony; in fact, the entire day is involved with superstitions and antique customs, and as the months of November are favorites with cupid's pranks and we have insinuations of several marriages on hand these old adages may prove interesting.

Item upon item is added until the bride is held to the conventions of the past as thoroughly as the maid of a hundred years ago.

Man and maid agree in the dictate of the adage, "Happy the wooing that's not long adoing."

When selecting the wedding date they are confronted by the statement that

"Monday's for wealth,
Tuesday's for health,
Wednesday's the best day of all,
Thursday's for losses,
Friday's for crosses,
Saturday's no luck at all."

The most unfortunate day of the year is said to be the 14th of May. The month of January fares little better. June is considered the propitious month and October and November shares its fortune. It is most unlucky to postpone the wedding, while good luck comes to the bride whose wedding day is sunny, for "Blest is the bride the sun shines on." That which most interests the thoughts of the bride elect is the wedding gown itself; here is a table of rules:

Marry in white, you have chosen alright:
Marry in blue, he will always be true;
Marry in pink, your spirits will sink;
Marry in gray you will go far away;
Marry in brown, you'll live out of town;
Marry in yellow, ashamed of the fellow;
Marry in tan, you'll marry again.
Marry in green, ashamed to be seen;
Marry in red, you'll wish yourself dead;
Marry in black, you'll wish yourself back.

Also when she decks herself for the marriage she must wear something old, something new, something borrowed and something blue.

Moreover, she must put on her slippers without horn or lace, or the witches will play tricks. When the bridal gown is made the bride positively must not sew on it, nor may she try it on after it is finished; the final fitting therefore always shows a bow to be added or a sleeve unstitched. When she dons her bridal attire she must not look into the mirror after completing her toilet before the service; hence, some ornament or trifle is always left to be put on after the final satisfying glance has been taken. Green must not be seen at weddings, for green is the fairies, color and whoever wears it will be overtaken by destruction. In Scotland even green vegetables are often barred from the wedding feast because of this claim.

Marry when the year is new,
Always loving kind and true,
When February birds do mate,
You may wed, nor dread your fate.
If you wed when March winds blow,
Joy and sorrow both you'll know,
Marry in April when you can,
Joy for maiden and for man.
Marry in the month of May,
You will always rue the day,
Marry when June roses blow
Over land and sea you'll go.
They who in July doth wed
Must labor always for their bread,
Whoever wed in August be
Many a change are sure to see,
Marry in September's shine,
Your living will be rich and fine.
If in October you do marry,
Love will come but riches tarry,
If you wed in black November,
Only joy will come remember,
When December's snow falls fast,
Marry and true love will last.

If a bride carries one of her lover's love-letters in her pocket during the ceremony she will have his entire love during life. The bride must tear up every letter which she has received from other gentlemen relating to marriage into pieces not larger than postage stamps and have them strewn into the fire by some third person, or their spirits will haunt the home she goes to to make her new home.

For a bride to receive a letter on her wedding day from a former lover she will be unhappy. If a bride or groom receives a telegram of regrets on the wedding day, it is a sign of unfaithfulness on the part of the other one.

All who kiss the bride after the ceremony before the husband does will have untold luck for a year. In Yorkshire when a newly married pair first enter their house a hen is brought in and made to cackle as a sign of good luck.

A BUECHEL CORRESPONDENT.

Notice.

Any person not having a lot in the Chenoweth Run burying ground is requested to consult one of the trustees before starting one. By order of the trustees.

G. H. TYLER
MORRIS STOUT
19 3t. HENRY HAAG

Old papers for sale at this office.

NOTICE

Notice is hereby given that the undersigned petitioners, owners of land and real property in the vicinity of the said preposed road, will, on Monday the 11th day of November, 1912, file before the County Judge of Jefferson County a petition persuant to the Statutes of the State of Kentucky in such cases made and provided to establish a county road thirty feet wide, the center line of which is described as follows, vis:

Beginning in the Louisville & Taylorsville Turnpike road at a point East of F. A. Gaunt and about two miles from Fisherville, and running thence S. 88½ W. 64 rods, thence S. 76 W. 32 rods; thence S. 72½ W. 20 rods; thence N. 52 W. 56 rods: thence S. 80 W. 36 rods; thence N. 63 W. 16 rods; thence S. 69½ W. 42.4 rods: thence S. 77 W. 9.2 rods; thence N. 53 W. 30 rods; thence N. 32 W. 26 rods; thence N. 51½ W. 96 rods; thence N. 70 W. 9 rods, in all a distance of 1.36 miles and intersecting the road leading from Routt to the Sulphur Well at Genoveley's, said road to be thirty feet wide.

F. A. GAUNT
LOTTIE DEVINE
SALLIE MCADAMER
ELIZABETH GILLILAND
T. H. GILLILAND

J. RUSSELL GAINES,
County Road Engineer, Jefferson County, Ky. 18-2t.

Found Riches in Australia.

How to become a millionaire is to follow in the footsteps of Sydney Kidman, the Queensland cattle king, who holds more land than anyone else in Australia, his runs aggregating something like 15,000 square miles, which is, he confesses, "far too much for any one man to have."

Leaving his parents' home near Adelaide, 42 years ago, at the age of 13, to seek his fortune, he got employment as a cowboy on the Gipps station at two dollars a wek. Then he carted wood and drove bullocks on the Darling and was one of the first at Cobar rush. With his brother George he went in for cattle and horse dealing, and, in partnership with others, took "out-back" mail contracts in various states in Australia. There was a lot of money made in those days and Kidman got his share of it.

Electricity:
Is cheap. It is clean. It is efficient—and you know efficiency is what we are all seeking in our home, office, factory or farm.

Electricity
is the servant in the modern home. Breakfast, luncheon or dinner are incomplete without an electrically prepared menu.

Electricity
in the house finds its greatest use in lighting every room brings cheer and comfort into the home. In the barn it does away with the risk and renders efficient service.

Electricity
will do your ironing, your washing, clean your rugs or floors, drive your sewing machines, polish your silver—do a hundred odd things. Ask us about "Electricity on the farm".

LOUISVILLE LIGHTING CO.
INCORPORATED.
311 WEST CHESTNUT

PIANO OPPORTUNITY

In order to meet the insistent demand for our pianos and player pianos by the people of Louisville and vicinity, we have fitted up a special show room at our factory which is now open for the inspection of the public. Pianos and player pianos in new designs and of the finest finish and construction are now on display here, giving you a chance to make a selection at your leisure, and an opportunity to buy one for your own use at factory price, thus paying one small profit only over the actual first cost of production. Many handsome new designs have been added to our line and we have spared no expense in any department of our factory to make the Adler Piano a thing of beauty, as well as the finest and best from a mechanical and scientific standpoint.

It should not require much argument to prove to you that we can sell you a high grade piano far cheaper than any retail dealer can sell you an instrument of similar quality. The factory price is the lowest price always. It saves you all middle-men and go-between profits which amount to in actual cash from $100 to $150. Our guarantee as makers of these Pianos and Player Pianos is your absolute protection and assurance of satisfaction always.

Come to our factory any day or if not convenient for you to call fill out and mail the coupon below and we will send you our new catalog, showing the new styles and giving you full particulars about the easy terms of payment.

ADLER MANUFACTURING CO.,
Chestnut and 29th Street.,
Louisville, Ky.
Send me your free catalog and special offer.
Organ Book, PianoBook. (Please check book wanted.)
Name ....
Address ....

Adler Manufacturing Co.
INCORPORATED.
MAKERS OF
PIANOS and ORGANS
Chestnut and 29th Streets,
LOUISVILLE, KY.

Our Printing Will HELP YOUR TRADE
Every Kind of Commercial, Law and Social Printing In Up to Date Styles
When In Need of Jobwork, Call at This Office

JOB PRINTING
We Print Anything From a Visiting Card to a Book
WE CAN SAVE MONEY FOR YOU

CIRCULATE THAT GOOD OLD $ At Home. Don't Send It Away to the Mail Order Man.

THE JEFFERSONIAN, Jeffersontown, Ky.

November is from the Latin Novem, nine. It was formerly the ninth month of the year, but Numa, who was running for a third term, refused to issue the regular Thanksgiving proclamation until he knew how he was coming out, and pushed it along to eleventh place. He was defeated, and did not proclaim any Thanksgiving at all, but the one and two-termers got together, and the day was celebrated over his head.

The hunter's horn will rouse the morn with mellow music of the chase, and waking day will look the worn and cold duckshooter in the face. The pneumococcus will devise a few wet inlets in his boot and at the end he will arise and calmly massacre a coot.

Meanwhile, the farmer will pursue the bold quail hunter on his manse, and having deftly worked him through a few wire fences, get his pants. The chilled trespasser, with his knees in rapid contact in the blast, will hurry homeward while disease pursues him hotly to the last.

Old King Corn and all his men
Will tent upon the fields again,
And in a few contested states
Will succor all the candidates.
They'll make their military round
Wherever hungry people sit,
And see that credit shall rebound
To everybody claiming it.

The last seven days of November will be under the influence of Sagittarius the Archer. The best anyone born in this period can hope for is the vice-presidency. Still, these folks have tremendous foresight, and can usually see where they aren't going to jail, which is a great help to a big business man. Carnegie and Croker are typical Sagittarians, and were both born under the sign.

And then December's winds will rout
The last leaf clinging to the tree,
And the cider will become about
What apple cider ought to be.

PRESTONIA.

Oct. 28.—Messrs. Frank Prewitt and Marcus Thorne are building a beautiful residence for Mr. Alex Gailbreath on his farm near Okolona.

Mrs. F. S. Hays and son, of Eubanks, spent the past week with relatives at Seatonville.

Miss Mary Jefferson Cooper visited her parents Saturday and Sunday.

Mrs. J. J. Luhr and Miss Lillie Holt, of Louisville, were guests of Mrs. J. W. Gilmore the first of the week.

J. R. Cook, who has resided in Bullitt county the past ten years, has rented a farm of Thomas Sanders in this vicinity. Mr. Atcher, who has lived on this farm many years, has not fully decided where he will locate.

Mr. M. M. Bardwell still remains quite ill at the home of his father-in-law, I. P. Barnard.

Mrs. Wm. Seirp and daughter, Miss Mary Seirp, and Miss Carrie Best were guests of Mr. Alfred Bishoff and family Sunday.

H. D. Robb, Jr., son of Mr. and Mrs. Harry Robb, is quite ill of scarlet fever.

The pie social given by the school at East View Saturday evening was quite a success financially. Miss Gertrude Thornberry is the much loved teacher of this school.

Mr. Wm. Gailbreath sold some of his land recently at a fair price.

Mr. and Mrs. Samuel Long, of Shelby county, are guests of Miss Margaret Helm.

Mr. Earl Helm was called to Shelbyville this week to the bedside of his brother-in-law, Mr. Claxton, who is seriously ill.

Mr. and Mrs. R. L. Durrett visited relatives at St. Matthews Saturday.

Mr. and Mrs. H. D. Robb and son, Geo. Robb, attended services at the 4th and Walnut Christian Church Sunday at the morning service. The latter was baptized by the minister, Dr. E. L. Powell.

Mr. and Mrs. Chas. Bridwell, of Shepherdsville, were guests of Mr. and Mrs. Ed. Miller this week.

Mrs. S. D. Thompson attended services in South Louisville Sunday and was the guest of Dr. Conley and wife.

Mr. and Mrs. R. L. Durrett were guests of Dr. and Mrs. L. P. Durrett Sunday.

Eld. M C. Kurfees is conducting a protracted meeting at Campbell street church of Christ. E L. Jorgenson is leading the singing; four confessions to date. The public is invited to attend and hear the gospel in its purity.

Third District S. S. Convention.

A convention of the Sunday Schools of the third District of Jefferson county will be held at Farmdale Sunday-School of Prestonia on Sunday afternoon, Nov. 10th, at 2:15. The following Sunday-Schools compose the district: Newburg Christian, Cooper Memorial, Pennsylvania Run, Pleasant Grove, Meadow Home and Farmdale. Being unable in the short time intervening to visit these schools and invite them, we take this means to extend the members and friends of these schools a most cordial invitation to participate. We earnestly desire your presence and co-operation, for without it the convention will not be a success.

The program which will be prepared by the Jefferson County Sunday-school Association, will be mailed to the various schools as soon as possible. The convention will be addressed by some of the best speakers on topics relating to the welfare of the Sunday-school. Take Okolona car and get off at Briden Station.

LET all your wants be known in The Jeffersonian's Classified Ad. Column.

E. R. SPROWL

Real Estate--Auctioneer

JEFFERSONTOWN, KY.

MR. BUYER:

I hereby beg to submit a partial list of the property I have for sale, the most of which lies in Jefferson county, and some in Shelby, Oldham, Spencer and Bullitt counties, Ky. The most of these farms are convenient to car lines and on good roads; NONE OF THEM VERY FAR OFF. Being a "country yap" myself, I come mighty near knowing something about the land and sections wherein it is located, and will be glad to give you the benefit of my honest opinion. I have but ONE WAY of doing business and am not going to try to "work the rabbit's foot" on you. Come and see me, and if I have not got what you want I CAN GET IT.

AND TO THOSE DESIRING TO SELL THEIR LAND OR PERSONAL PROPERTY AT AUCTION, I WOULD LIKE TO BE YOUR AUCTIONEER. I HAVE HAD TWENTY YEARS' EXPERIENCE AND MY REFERENCES ARE MY PATRONS.

IMPROVED FARMS.

3 acres	$ 900
9¾ "	1,400
28 "	1,600
9 "	2,000
992-100 "	2,500
3½ "	2,500
145 "	2,900
27 "	3,000
16 "	3,000
15 "	3,000
100 "	3,500
30 "	3,700
45½ "	4,000
22½ "	4,500
166 7-10 "	4,980
39 "	5,400
20 "	5,500
34 "	6,000
20½ "	6,000
64 "	6,400
64 "	6,400
3 "	6,500
46 "	6,500
225 "	6,750
35 "	7,000
48 "	7,920
150 "	8,000
56 "	8,000
42 "	8,400
113 "	8,475
3 "	8,500
156 "	10,000
159 "	10,000
192 "	10,000
84 "	10,920
111 "	11,100
150 "	11,250
97 "	11,640
74 "	12,000
129 "	14,000
29 "	15,000
110 "	16,000
124 "	18,600
200 "	35,000

UNIMPROVED.

9 acres	$ 300
15 "	900
11¾ "	1,000
11 "	1,000
27 "	1,200
25 "	1,500
40 "	2,000
23 "	2,300
80 "	2,700
32 "	2,750
60 "	3,000
40 "	3,400
190 "	7,600
82½ "	8,250
20 "	16,000

ALSO COUNTRY HOMES, LOTS, BUILDING SITES: IN FACT, ALL KINDS OF COUNTRY PROPERTY. COME TO SEE ME.

E. R. SPROWL.
Jeffersontown, Ky.
Cumb. Phone.

You Should be Just as Careful of The Clothes You Wear as the Company You Keep

"If your Clothes bear the SCHLOSS BROS., BALTIMORE, they are the right sort, you may rest assured of that".

Here is a store full of just the sort of things you ought to wear, at just the prices you ought to pay. Clothes, in whose company you'll be proud to be, and here we are, ready to show you the new things, whether you come to look or to buy, and ready to cheerfully hand your money back if you want it.

SCHLOSS BROS'. SUITS AND OVERCOATS
$15 to $25
OTHER SUITS AND OVERCOATS
$7.50 AND UP

SUITS and OVERCOATS, Special in all Styles, also Norfolks, $15.00 and $18.00 Values **$9.95**

You ought to see what we have for your inspection in FALL FURNISHINGS, SHIRTS, HATS, TIES, and the like. Unquestionably the most up-to-date stock in town. Moderate prices.
We can always SAVE YOU 20 to 25 CENTS ON THE DOLLAR.

Come in and see for yourself before buying.

MYER BERMAN

216-218 W. MARKET ST., Bet. 2d and 3d, LOUISVILLE, KY.

Pie Supper.

The young ladies of the Pleasant Grove Baptist church will give a pie supper at the residence of Mrs. Mollie Brooks, near Middletown, Saturday night, November 9. Ladies are requested to bring pies and the men—well, they'll know what to bring. Everybody is cordially invited. 18-3t.

Special Subscription Offer.

You can get the Louisville Daily Times from now until Nov. 30 1912 and The Jeffersonian one year for only $2.00, on account of the Presidential campaign. The sooner you subscribe the longer you will get the Times. Send all orders to the Jeffersonian, Jeffersontown, Ky.

FOR job printing county merchants and business men should call The Jeffersonian. Our large plant is at your service every day in the year.

CAN YOU MATCH THESE PRICES IN THIS CITY?

Rectanus Company appreciate your patronage and offer you bargains every day at prices that other stores in the high-rent district can offer you only once a week. Ask for Trading Stamps.

DRUGS.		SOAP.		BONDED WHISKEY.	
Asafetida Pills, dozen	5c	Cleaneasy Soap, 3 bars	10c	Old Prentice, quart (Bonded)	$1.00
Asperin Tablets, dozen	10c	Castile Soap, pound bars	10c	Patterson, quart	$1.00
20-Mule Team Borax, 2 lbs	15c	Palm Soap, 3 bars	10c	Nelson, quart	75c
2 Grain Quinine Pills, 100	19c	German Soap, 8 bars	25c	Mellwood, quart (Bonded)	83c
100 Phenolax Tablets	30c	Buttermilk Soap, 3 bars	25c	Charter, quart (Bonded)	83c
Sedlitz Powders, dozen	15c	Science Sope, 3 bars	25c	Taylor, quart (Bonded)	$1.10
Welsbach Mantles, 2 for	15c	Colgate Elderflour, 3 bars	25c	Spring Hill, quart (Bonded)	83c
Inverted Globes	5c	Williams Shaving Soap	5c		
Peroxide, pint	15c	Colgate Shaving Stick	10c		

REX CELERY AND IRON TONIC
Is a medicine that strengthens the NERVES, regulates the LIVER and KIDNEYS, purifies the BLOOD and will make you strong and healthy.
A bottle 60c
SOLD ONLY AT OUR STORE

STUART'S LUNG BALSAM
A quick relief for cough, cold and hoarseness.
There is nothing else so prompt and effective.
25c and 50c a Bottle

STOGIES—
Linker's and Delmont Club
Box $1.25.

THEO. RECTANUS CO.
Incorporated.
LOUISVILLE'S LEADING DRUG STORE
PRESTON AND MARKET.

FATIMA CIGARETTES
Two Packs
25c.

THE HOME INSURANCE CO., OF NEW YORK

Insuring against Fire, Lightning and Tornado

The company with over

THIRTY-TWO MILLION DOLLARS ASSETS

All Losses Liberally Adjusted and Promptly Paid.

National Live Stock Insurance Co., of Indianapolis, Ind. A company insuring Horses, Mules and Cattle from death from any cause or theft.

All loses paid in 24 hours after proofs of loss are received. Horses are dying by thousands in the state of Kansas and fatal disease rapidly spreading. We submit the following letter for your perusal:

Jeffersontown, Ky., Oct. 16, 1912.

The National Live Stock Insurance Co.,
Indianapolis, Ind.
Gentlemen:
Please accept our many thanks for your prompt payment in full, for loss of our $1000 Jack "Ward Beecher" as insured under Policy No. 5149 by Mr. P. K. Miller, your Jeffersontown, Ky., agent. We now see the wisdom of Live Stock Insurance and most cheerfully recommend The National Live Stock Insurance Co., of Indianapolis, Ind., to the insuring public.
Yours very truly,
BEN YATES,
ED. G. SCHENK.

P. K. MILLER, Agent,
Cumb. Telephone 54-3. Jeffersontown, Ky.

ROBBERT & CO.

JEFFERSONTOWN, KY. Cumb. Phone 50-1

GROCERIES, DRY GOODS, NOTIONS
LADIES' and GENTS' FURNISHINGS, ETC.

Large and Complete Stock
Everything New and Up-to-date. City Prices.

Nick Warisse's Bread fresh every morning.
3 Bars Lenox Soap for 10c.
Special Sale of Tin and Granite Ware
Stone Jars all sizes.
Golden Rule Flour, 12 Lbs. 40c, 24 Lbs. 75c, Barrel $5.75

To show in a substantial way that we appreciate your patronage we will give away absolutely FREE every 1st and 3rd THURSDAY between 2 and 3 p. m., a 42-PIECE DINNER SET. BE THERE.

OERTEL'S CREAM BEER

THE BEER THAT PLEASES

Butchertown Brewery

JOHN F. OERTEL CO. LOUISVILLE, KY.

FINDS OPHIR LAND

Region That Supplied Solomon With Jewels.

Relics of an Ancient Civilization on the Edge of the Sahara, in West Africa, Are Brought Back by Dr. Leo Frobenius.

Berlin.—"Ophir," the land of gold and precious stones of Queen Sheba of King Solomon's time is believed to have been discovered by Dr. Leo Frobenius, the German explorer and scholar, who has returned to Berlin from a two years' exploration trip in West Africa. "Ophir," according to Doctor Frobenius, is, or rather, was, not located in Rhodesia in South Africa, where explorers heretofore have placed it, but in West Africa at the lower edge of the Sahara desert and in the vicinity of the Niger river. As proof of his belief that he has discovered the land from which King Solomon obtained the vast amount of gold and jewels for his palaces for himself and his 500 wives, the German explorer brought 300 boxes filled with ceramics, bronzes, articles of gold and silver, all of which he dug from ruins of cities whose history is lost in the maze of time.

Doctor Frobenius says his explorations and his many "finds" show that the country and its people at one time enjoyed the very highest degree of civilization of its time. Bronzes, ceramics and utensils show that a high degree of art and skill abounded. The country, said Doctor Frobenius, is exceedingly rich in gold and other valuable minerals. The natives, tribes of negroes, have made no attempt to mine, said the explorer, because of their religion, which forbids it, but fond as they are of gold ornaments, have been deterred by the superstitious fear of "evil spirits" of ancient times, which they believe guard the treasures. Doctor Frobenius is now engaged in giving the details of his discoveries in a book which he is writing.

WELL KNOWN FIRE DOG DIES

Rex Was a Bulldog and a Hero of the Department—Is Buried With Honor.

New York.—Rex, fireman, life saver and as faithful to duty as any member of the department, was crushed to death recently while answering an alarm from the quarters of engine company No. 17.

Rex was only a dog and he was no pretty dog, either. He was a bull, with heavy jowls and legs which spoke strength and not beauty, but for four years he had guarded the firehouse night and day when he was not on duty at some blaze or sniffing about in search of fire.

There is a new horse on duty in No. 17 house. He is a big roan, fractious and difficult to handle. The alarm sounded. The roan took his place by his mate and dashed out of the house. The driver managed him with difficulty, but Rex ran along beside him, barking when time came to turn corners and endeavoring to show the new horse the way to answer an alarm.

Suddenly there came a corner to turn. The roan was slow in answering to the reins. Then he hurled his body to one side, dragging the engine after him, and the wheels of the heavy vehicle passed over the body of the faithful dog.

The firemen buried Rex with all the honors due a hero.

TO ABOLISH STRAIT-JACKETS

California Prison Warden Also Indicates Light Will Be Put Into the Cells.

Sacramento, Cal.—"The strait-jacket will be abolished, though the unruly will be punished," announced James A. Johnston, the new warden of Folsom prison. His advent into office was greeted with a riotous demonstration by about 400 of the 1,200 convicts. When Warden Johnston was making an inspection of the prison yards he received word that "Jake' Oppenheimer, twice a murderer, wished to speak to him and stipulated that the conversation should be held in his cell, "with the door closed." Without hesitation the new warden entered the cell.

"Do you see anything?" Oppenheimer asked.

The warden's eyes tried to penetrate the gloom.

"No, Jake," he said, "I don't see anything."

"Well," the convict cried, "that's why I wanted you here. When they close the doors on us fellows in the condemned cells we're in the dark. Is that a square deal?"

The warden told him that when his reform plans went into effect the condemned men would not be overlooked.

Calls Patrons "Cheap Skates."

Chicago.—George A. Dortmund, who bought a five-cent theater and failed to make it pay, left this note when he killed himself: "To you all: Such a business—that theater. Loss $1,100. You cheap skates."

Man Stricken Blind.

Clarkeston, Wash.—Going to bed with sound eyesight and rising in the morning blind is the plight of Henry Jacobson, who has been working on the ranch of William Jones, a farmer, near Clarkeston.

Mill Work and LUMBER

Our increased facilities have been planned with a view of increasing the efficiency of our service. Our large stock offers you an assortment suited to your needs and prompt delivery.

The Frey Planing Mill Co. (Incorporated.)

418 to 440 East Breckridge St. Branch Yard and Switch Logan and St. Catherine Streets.

SEES BIG WAR CLOUD

Correspondent Says End of Trouble in Europe Is Far Away.

Declares It Is Impossible for Anyone to Predict That 1912 Will End in Peace—Russia Attempted to End Present Conflict.

Berlin, Germany.—That Europe has passed through the two first months of spring without a catastrophe of any kind in the diplomatic field must not be taken to mean that the sky is now cloudless and the horizon clear. On the contrary, ominous rumblings are heard everywhere, and no one dares prophesy that 1912 will end in peace. During the last two weeks a correspondent of a Washington paper writes, events have happened which have puzzled the diplomats of all the great countries—events which seem to predict the imminency of material changes in the delicate balance of old Europe. Our poor old world, in spite of all its enlightenment, still possesses its political sphinx, situated within the confines of Russia.

What Russia's plans really are no one ever knows, least of all, probably, the gentle and peace-loving czar himself. Russia gave the first impulse to the new grouping of the powers when, under Alexander III., a strong and virile ruler of extraordinary gifts as a statesman, she concluded the alliance with France, which became the unshaken corner stone of the European position. Now, at least, it seems as if this corner stone is less firm than before. France and Russia are no longer in perfect harmony, and Russia blamed the French ambassador to St. Petersburg for the jarring note of the discord which was dimly heard by those whose ears are always pressed against the ground.

Russia wanted to put an end to the war between Italy and Turkey, but she wanted something herself from the government in Constantinople in exchange for her friendly services, and she hoped, naturally, to be backed up by France. In this hope she was disappointed, and the closing of the Dardanelles, which followed, caused the greatest irritation in St. Petersburg, because it brought home very forcibly to the Russian statesmen the immense disadvantage and danger of their empire not controlling the outlets from the Black sea. Now, of course, the Dardanelles are once more open, but many a statesman's head will lie uneasily until the Russian sphinx has spoken and made known its plans definitely. Meanwhile it is admitted that the continuance of the Italo-Turkish war is not free from danger.

Italy cannot think of an advance in Tripoli until the autumn, and may not be able to do so even then. Nor can Italy withdraw with honor. There is an impasse which European diplomacy will have to remove. But no statesman has yet found a way, and all that M. Sazanoff's attempts have so far achieved is the diplomatic sensation in Paris.

VAIN HUNT FOR $823 LOOT

Lawyers Believe Client, Who Says, "It's Buried on Bank of River and Was Taken From Man."

Pittsburg.—It has often been declared that lawyers will go to unusual lengths to secure fees, but it has remained for two prominent Pittsburg attorneys—John S. Robb, Jr., and Fillido Canuti—to take shovel and pick and go digging along a river bank for treasure which a client had confided to them was buried here.

Robb and Canuti were engaged to defend Ladina Muscardello, who was charged with killing Lugi Fataloni Muscardello, on engaging the attorneys, explained that he had no money to pay them, but that he had $823 buried on the river banks, which they could procure.

Muscardello gave the location and directions to be followed in the search for the buried treasure. He claimed he had robbed an old man of the money and buried it just previous to the murder of Fataloni.

Attorneys Robb and Canuti procured a shovel and dug according to the directions. Finally, they gave up the task. Muscardello still insists the money was buried at the spot indicated.

SUNDAY COURIER-JOURNAL ON SALE AT FANELLI BROS.

Tarpaulins and Tents for Rent or Sale.

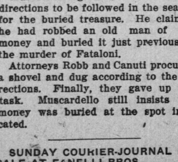

Louisville Tent & Awning Co.

116 So. 3rd St. LOUISVILLE, KY.

P. A. T. ROOFING!

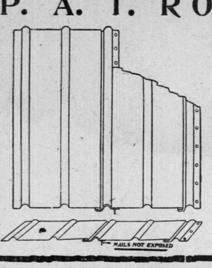

A guaranteed water-tight, rust-resisting Metal Roofing.

P. A. T.

is quickly and easily applied to roofs and sidings of any angle. No tools required other than hammer and nails. No experienced needed to lay P. A. T. Roofing.

J. W. SUMMERS & SON

BUECHEL, KY.

ASK THE FARMER WHO HAS ONE

What Wonders the Bell Telephone Works for Him He Will Reply:

1. Sells my products,
2. Gets best prices,
3. Brings supplies,
4. Protects the home,
5. Helps the housewife,
6. Increases profits,
7. Pays for itself over and over.

Seven Cardinal Reasons Why You Should be Interested and Send Today for Booklet.

For Information call Manager,

Cumberland Telephone & Telegraph Co.

(INCORPORATED)

"WE USE" **DANIEL BOONE AXLE GREASE**

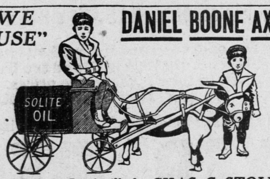

And don't have to grease but once a week.

Made in Louisville by CHAS. C. STOLL OIL CO.

Both Phones 1022

H. BOSSE & SON

Funeral Directors and Embalmers

510 East Green Street

OVER 65 YEARS' EXPERIENCE

PATENTS

TRADE MARKS
DESIGNS
COPYRIGHTS &C.

Anyone sending a sketch and description may quickly ascertain our opinion free whether an invention is probably patentable. Communications strictly confidential. HANDBOOK on Patents sent free. Oldest agency for securing patents.

Patents taken through Munn & Co. receive *special notice*, without charge, in the

Scientific American.

A handsomely illustrated weekly. Largest circulation of any scientific journal. Terms, $3 a year; four months, $1. Sold by all newsdealers.

MUNN & Co. 361 Broadway, New York

Branch Office, 625 F St., Washington, D. C.

Electric Bitters

Succeed when everything else fails. In nervous prostration and female weaknesses they are the supreme remedy, as thousands have testified.

FOR KIDNEY, LIVER AND STOMACH TROUBLE

it is the best medicine ever sold over a druggist's counter.

Why let your photographs and unframed pictures lay around—

We can frame them at most reasonable prices.

Large selection of Mouldings.

BACHMANN ART CO.

Incorporated.

821 W. JEFFERSON ST. : LOUISVILLE, KY

Floor and Wall Tile — Rossmore Building

Falls City Mantel Co.

Mantels, Tile and Grates, Gas and Electric Fixtures

"It will pay you to see us."

Home Phone 3640 . . .

. . . 656 S. Fourth St.

LOUISVILLE, KY. 13t

FLOWERS

properly arranged for any occasion

AUGUST R. BAUMER

FLORIST - MASONIC TEMPLE 4TH AND CHESTNUT

LOUISVILLE, KY.

P. O. Box 295, BOTH PHONES.

Special attention to out of town orders

CALL AND GIVE

The Drug Store at the Loop a Trial.

VOTTELER & CO.

Cut-Rate Druggists

Home Phone Highland 17. Cumb. Phone E. 547.

Night Service.

8-26t

J. B. FORD & SON BLACKSMITHING

HORSE SHOEING

WAGON MAKING

and Repairing done in a first-class manner at reasonable prices. Cumb. Phone 36-2

JEFFERSONTOWN, KENTUCKY.

Subscribe for the Jeffersonian.

Home Phone Highland 297

H. E. RUSSMAN HARDWARE

Bardstown Road and Bonnycastle

CUTTLERY, GUNS, PAINTS, CHURNS.

Money won't buy a BETTER FENCE than the **Elwood.** Nor would YOU MAKE A MISTAKE by buying my

10 Years Guaranteed PREPARED ROOFING. Look before you leap.

WHAT YOU NEED IS

KAMPFMUELLER'S RHEUMATIC REMEDY

It removes the CAUSE OF RHEUMATISM, regardless of its form whether muscular, articular, sciatic or inflammatory, and safe for th, most delicate stomach or system. FOR SALE AT ALL DRUG STORES

Prepared only by KANPFMUELLER MFG. CO., Louisville, Ky., U. S. A.

REDUCE THE COST - KURFEES PAINT

reduces the cost of painting because it requires fewer gallons for the job. It covers more surface and covers it better, for the simple reason that it contains more White Lead than any other paint.

It's made of:

Pure White Lead 80%
Pure Zinc Oxide 20%
100% Pure Lead and Zinc

That's more Lead than you will find in any other paint, and there is as much difference in Kurfees Paint and other paints as there is in day and night. The minute you stick a brush into Kurfees Paint you will appreciate its very heavy Leaded body, which gives it that superior spreading and hiding power.

If you want the best that money can buy, come and let us sell you Kurfees.

Sold by W. A. WHEELER, JEFFERSONTOWN, KY.

GAL-VA-NITE ROOFING

Is the most durable ready-to-lay Roofing manufactured; needs no paint or attention; first-cost is the last cost. We sell it at $2.50 for two-ply and $2.75 for three-ply.

Eat Riley's Bread

NO BETTER MADE.

6 Loaves, 25c; or 6 5-cent Tickets, 25c.

Bread and Cakes Baked Daily.

C. S. RILEY, General Merchandise.

BOTH PHONES. JEFFERSONTOWN, KY.

We give Green Trading Stamps

FRED MYERS, Jeffersontown, Ky. Cumb. Phone 70—2.

N. R. BLANKENBAKER, Fisherville, Ky. Cumb. Phone 49—4

MYERS & BLANKENBAKER

Funeral Directors and Embalmers

Branch Office at Middletown, Ky. Cumb. Phone 13-34

PFEFFER'S

Bakery and Confectionery

Ice Cream and Sherbert a Specialty

Brick Ice Cream All Flavor

Phones—Highland 18 East 1044

1604 Bardstown Road.

WOMEN'S NEW FALL BOOTS $2.50 A Pair

The greatest care has been used in selecting our $2.50 "Star Brand" Boots for fall. The styles and finish equal most shoes selling at a dollar higher. The "Star" on the heel insures the quality.

See the style in patent and gun-metal at our two new "Star Brand" Stores.

SUTT & SON
INCORPORATED
"Star Brand" Shoes
2—STORES—2
NEW LOCATIONS
318 West Market St.
Between Third and Fourth
214 West Market St.
Between Second and Third

¶ A *crowd* is what you need, Mr. Farmer, at that sale. The more bidders the higher the prices your stuff will bring.

¶ Publish the entire list of articles to be offered for sale, and see what happens.

The cost is ONLY ONE CENT A WORD for each insertion—payable in advance.

Classified Advertising

For Sale.

FOR SALE—One new 1¼ sp ing wagon; cheap. J. B. FORD. Jeffersontown, Ky. 19-2

FOR SALE—Red Cedar posts; all sizes. very cheap. E. V. SPROWL. Jeffersontown. 14-tf

FOR SALE—Best Barred Plymouth Rock Cockerels I have ever had. Prices reasonable, CARROLL C. SMITH, Fairmount, Ky. Citizens Phone. 20-2t

FOS SALE—Three DeLaval, two Sharples two Sears-Roebuck, one U. S. and one American Cream Separators; second hand. See C. J. PURCELL; Jeffersontown. 15-4t.

FOR SALE—A fairly reliable gray mare about 8 years old, sate for any lady or child to drive. Low price to a cash purchaser. Address, MRS. WILL HIBBS. R. R. 19, St, Matthews, Ky.; Cumb. Phone Anchorage Exchange, 126. 20-1t

FOR SALE—A nice cottage of four rooms, store room 18x35. Tip-top location. Will sell cheap. For full information see or write SAMUEL K. BAIRD. Taylorsville, Ky. 18-3t.

For Rent.

FOR RENT—One of the best little homes in Livingston Heights, house of four rooms and hall; large attic over all the rooms; all necessary outbuildigs, including stable; good garden and fine place for chickens; best water in Jefferson county; will rent very reasonable. Apply to DAN B. MC-KINLEY, Jeffersontown, Ky. 18-tf

FOR RENT—Six-room house and lot on Main street in Jeffersontown; $8 per month. Apply to MRS. E. BEACH, Jeffersontown. 18-4t

FOR RENT—New house of four rooms and big attic; large cellar: 40 or 100 acres of land; 20 acres in wheat; some to be cleared; plenty of fuel, good water and fine pasture. Will rent for five years to right party. Possession Nov. 1st if desired. A. B. DRAVO. Cumb. phone. Jeffersontown, Ky. 17-tf

Wanted.

$50.00 TO $100.00 A MONTH
For your spare time—Experience not needed. Want an active man in this locality. To introduce us to your friends. We pay largest cash benefits when sick, injured, and at death, for smallest cost. Free-Insurance and Cash-Bonus offer to first applicant from this place. Write quick for particulars.
THE I-L-U 835, Covington, Ky.

SUNDAY COURIER-JOURNAL ON SALE AT FANELLI BROS.
WELFORD ALCOCK, Agent.

DEMOCRATS

Have Close Call in Jefferson County—How the Vote Stood By Precincts.

In Tuesday's national election for President of the United States Gov. Woodrow Wilson made a clean sweep and will be elected by the largest electoral vote ever given a president. He carried Kentucky over his opponents, President Taft and Ex-President Roosevelt, by a plurality of about 100,000.

It's a different story in Louisville and Jefferson county, however, as the Democrats won here by the "skin of their teeth." Swagar Sherley ran ahead of the ticket, but his plurality is very small.

Following is the vote as given by the Courier-Journal yesterday morning:

For President in Louisville—Wilson, D., 20,690; Roosevelt, P., 20,307; Taft, R., 2,954. In the county precincts: Wilson, 3,679; Roosevelt 3,607; Taft 600. Wilson's Plurality 455.

For Congress in Louisville—Sherley, D., 21,025; Fox, P., 19,982; Ashcraft, R., 2,924; In the county: Sherley, 3,668; Fox 3,495; Ashcraft, 561, Sherley's plurality 1,216.

For Judge of the Circuit Court, Common Pleas Division, Wm. M. Smith's majority in Louisville and Jefferson county was 1,093 over Joe A. Craft, Progressive.

Following is the vote for President by precincts in the county:

COUNTY PRECINCTS.	Dem.	Rep.	Prog.
Anchorage	129	51	119
Harrods Creek	106	19	113
Gilmans	198	20	114
O'Bannon	56	36	34
Springdale	84	14	55
Indian Hill	147	25	159
Middletown	181	31	93
Boston	95	22	33
Fisherville	113	25	57
Malott	59	19	33
Fairmount	100	10	62
Fern Creek	114	8	72
Jeffersontown	162	12	138
Hokes	87	22	176
Two-Mile House	130	41	173
Robbs	79	5	39
Spring Garden	142	21	185
Cross Roads	78	7	41
Allison	150	20	185
Oakdale	189	20	177
E. Highland Park	175	24	239
W. Highland Park	34	7	53
Woods	87	12	107
West Louisville	101	6	135
State Fair	85	9	229
Albemarle	77	4	86
Shively	72	10	113
Schardein	155	21	196
Valley	80	13	73
Meadowlawn	92	28	99
Jacob Park	172	30	194
St. Helens	149	8	25
Total	3679	600	3607
Plurality	72		

Good Woman Passes Away.

Mrs. Mima Neale Dale, wife of Mr. C. I. Dale, postmaster and merchant at Fisherville, passed away at her home Sunday evening at 7 o'clock of acute indigestion. She became suddenly ill on last Thursday evening and grew worse till the end.

Mrs. Dale was fifty-one years of age on October 27, and was born and reared in Shelby county. She was a member of the Baptist church and a most lovable woman. The sudden passing away of this good woman brought great sorrow to her many friends in this section of the county.

Besides her husband, Mrs. Dale is survived by a sister, Mrs. Bartlett Hancock, of Shelby county; one half-sister, Mrs. Leslie Figg, of Spencer county, and one half-brother, Chas. Fisher, of Shelby county. The funeral services were conducted at the Fisherville Baptist church yesterday morning by Revs. W. E. Powell and H. N. Reubelt, and interment took place in Cave Hill cemetery at Louisville.

IN MEMORIAM.

Mima Neale Dale, Died Nov. 3, 1912.

Another short, sweet life is o'er,
Again, our eyes are dim with tears
That flow and flow and will not cease
And still shall flow thro changing years.
For she has gone. The brown, brown eyes,
That spoke the heart so pu.e and true
Are closed. The voice that greeted us last week
Is changing now 'yond "Heaven's own blue."

It needs no sculptured shaft of white
To keep her memory. That will range
Thro' all the years pure spotless bright
As her own heart that knew no change.
The somber clouds, the very air
Seemed to mourn with me when 'twas said
In muffled tones of deepest grief
By one who loved her "Mima is dead."

So then tonight this simple verse.
That speaks the grief our hearts must feel
When one is gone we surely loved
Petitions God to gently heal
The hearts that he has so bereft
Of all that made life dear and bright
And guard and guide, what e're betide
Into the heaven of His light.

PEARL BLANKENBAKER.

Christian Church Notice.

Services will be held next Sunday, Nov. 10, in the Jeffersontown Christian church, the work of painting the pews, etc., having been completed.

PERSONAL

36-3 — PHONES — **66**

Friends will confer a favor by reporting all the visits of themselves or their guests for this column. Call either telephone number Office, 36-3; residence 66.

Miss Ora Gunn entertained on last Tuesday for several girl friends from Clark. Those present were Misses Hallie Ruth and Christine Taylor, Mary Armstrong, Ethel Witt, Augusta Blankenbaker and Mrs. T. L. Page.

Mr. and Mrs. J. Newton Howard, of Charleston, arrived Saturday for a few days visit to Mr and Mrs. J. T. Gunn.

Mrs. James Hawes, Mrs. Albert Taylor, of Swamp College, spent Tuesday with Mrs. Frank Tyler.

Mr. and Mrs. J. L. Jones and Mr. W. A Winand spent Sunday with Mr. and Mrs. J. D. Vaughn in Louisville.

Miss Nellie Brooks, of near New Albany, spent the week-end with Miss Alma Evans.

Mrs. R. E. Bickel, of Louisville spent one day last week with Mrs. N. E. Heinsheimer.

Miss Ethel Hummel delightfully entertained the members of the Epworth League at a Holloween social last Thursday evening.

Mrs. Walter Jones, Miss Amanda Weicen and Miss Alice Logan, all of Louisville, Mrs. J. N. Clem, of Jeffersonville, and Mrs. Claud Tachell and little daughter, Mildred, of Middletown, spent Friday with Mrs. Tom Hoke.

Miss Alma Delling, of Hikes Point, was the guest this week of her sister, Mrs. William. Leatherman.

Mrs. Roland Ragland, of Louisville visited her parents the first part of the week.

Miss May Evans spent the week-end in Louisville.

Mr. and Mrs. Joseph Cohen, Mr. and Mrs. Henry Bierman, Mr. and Mrs. Hugo Drier, Mr. and Mrs. Edward Drier spent Sunday at the Jeffersontown Hotel.

Miss Mary Alice Comingor spent several days with Miss Fannie Bell Snively.

Mrs. Morris Keller spent Wednesday with her mother, Mrs. Chas. Tyler.

Miss Nellie Hedden, of Jeffersonville, Ind., visited her mother and father last week.

Mrs. Edgar Sprowl will have a display of hand painted china, suitable for Christmas presents, at The Jeffersonian office the latter part of November. Be sure and watch for the date.

Mrs. Anna Totten, has returned home after a few days visit with Mrs. Cora Winand.

Mrs. J. E. Lindle and daughter Naomi, are spending the week in Louisville, where Miss Naomi has entered school at Holy Name.

Miss Julia Kitzero visited her cousin, Miss Virginia Cooney on the Watterson road Sunday.

Mr. and Mrs. J. W. Keller and Mr. F. M. Burdette will leave Monday for Miami, Florida, where they will spend the winter. Mrs. Keller has been the proprietor of the Jeffersontown Hotel for some time and has gained quite a favorable reputation. This splendid family will be missed, but it is gratifying to know they will return in April and re-open the hotel.

Commercial Club Meeting.

The regular meeting of the Jeffersontown Commercial Club was held last Friday at Bruce Hall. A large crowd of enthusiastic workers was out and aside from the report of the School Committee other important matters were taken up. A committee was appointed to solicit funds to buy a fire bell and other necessary paraphernalia for the fire department. Other committees were also appointed to take up matters that will not be announced till later.

Epworth League Program.

Following is the Epworth League program for Sunday evening, Nov. 10, at 6:30 p. m:

Leader—Miss Nannie B. Lindle.

An Evening with the Parables of Christ.

Topic—Teaching in Parables.

Scripture Lesson—Mark 4: 2, 10-12; 2 Samuel 12: 1-7.

Paper, Christ's Purpose for teaching in Parables.—Miss Bonnie Tatum.

Parables of Christ by members of the League.

Junior League Program.

Subject, "A Pure Mind"

Scripture Lesson—Leroy Omer,

"I Knew He Would"—Marshall Floore.

"The Gift of Life and Its Returns'—Beatrice Agee.

"Dropping Pebbles in the Stream" Fritz McDaniel.

Reading—Tony Roselle.

"Bear in Mind"—Marion Floore.

"Life"—Walter Ellingsworth.

Reading—Thelma Floore.

Announcements.

Benediction.

ENDS LIFE

Ora E. Yeager's Death Brings Sorrow.

Correspondent Writes Splendid News Letter From Seatonville Community.

Seatonville, Nov. 4—The greatest regret I have at present is that I have not the capacity to do justice to this week's report.

* * *

Ends Noble Life.

It was our duty to attend the saddest funeral Saturday that was ever witnessed in this community—that of our much loved friend and neighbor, Ora E. Yeager, who ended his life last Friday morn. He left the house about 10 o'clock and his failure to come into dinner, as was his custom, caused some alarm and an examination of the house by his little son, Carl, found that a single shot 22 rifle was gone from its accustomed place Mrs. Yeager had her daughter, Mayme, call a friend and neighbor, Mrs. Nannie Wheeler, over the phone. She came at once and after a consultation she and Mrs. Yeager decided to call another near neighbor, Mr. P. M. King, and as Mrs. Wheeler started from the house Mr. King was passing the house on the county road. She called to him and told him her trouble. Mr. King with trembling step and alone made his way to the stock barn, which is on the opposite side of the county road from the house. There he found Mr. Yeager dead, a bullet hole in his forehead, the gun by his side.

Coroner Duncan was notified at once, but did not reach the sad scene until about 4:30. By this time all the neighbors had gotten word and all that could met him there. The inquest revealed the fact that Mr. Yeager's thinking faculties had been impaired from childhood.

He was the embodiment of sociability, frequently very jolly, industrious, honest to the cent and loved by every one. If he had an enemy no one knows it. He had been a member of the Church of Christ from boyhood; a deacon in Cedar Spring church at the time of his death, and why a man of so many good traits of character should be deficient in thinking power God only knows.

Mrs. Yeager, who was Miss Maggie Yates, and one of the best women on earth, is left broken-hearted, and with five lovely little children ranging from 14 years to 2 weeks, to battle with troubles and trials of this life.

Rev. C. L. Jorgenson, of Louisville, conducted the funeral services at 2 p. m. Saturday in Cedar Spring church to an exceedingly large audience of the saddest looking people a preacher ever faced in that church. It cast a gloom over the entire community, which only time can efface. Mr. Yeager was thirty-seven years of age. His remains were placed in Chenoweth Run cemetery, and the entire community join me in deepest sympathy to this family.

* * *

Capture Three Coons.

Last Saturday night Messrs. Brown Kurtz, A. C. Thompson, W. F. Searcy, Andrew Barnett, W. C. Wedenkemper, Charlie Searcy and their dog, Rush, rushed three coons up a tree during the night, succeeded in capturing them by daylight and brought them to the home of K. S. Mills, where they left their auto, ate lunch, loaded all in the auto and left for the city after having what they called "lots of fun."

* * *

Celebrated 70th Birthday.

Mrs. E. C. Smith celebrated her seventieth birthday last Sunday by having a few of her many friends and neighbors dine with her. The dinner was prepared from the best the market affords; all ate heartily and Mrs. Smith, though she has reached the three score and ten mark, said she never spent many happier days and is more lively and jolly than some girls at twenty. Her husband, who is seventy-seven years of age, enjoyed this communion with friends as well as she. She received some nice presents. Those who enjoyed the day with this grand old couple were her two brothers, Messrs. John and Jake Smyser, and wives. Mr. Jake Smyser gave her a silk scarf; her sister, Mrs. Kate Showdell, a berry set; Mr. Curren Smith and wife, box of handkerchiefs; Mrs. Kate Westerman, pair of gloves; Mr. John Phillips and wife, a handkerchief and cake; Mr. Linda Stivers and wife, sauce pan; Mr. Porter Nutter and wife, vase; Miss Alta Smith, vase; Mr. Jess Smith, pair vases; Stella Lee Smith, a little grand-daughter, gold watch pin; Mr. Chester Tyler and wife, pipe and sack of tobacco, which this grand old lady enjoyed very much.

This couple has three great-grandchildren and three grandchildren, all of whom were there. The names of great-grandchildren are Goldie and Myrtle Lee Nutter add Emmett Stivers. Mr. Mose Stivers and wife, Mr. Foree Jean, wife and three children, Sarah, Rhea and William, Mr. Alta and Walter Smith, Mr. Leonard Hawes and Miss Eunice Tyler. They had a delightful day and all left wishing Mrs. Smith many more happy birthdays, and an invitation back next year.

* * *

Mr. Frank L. Jean, wife and little daughter, Irma, paid Mrs. Jean's mother, Mrs. C. C. Mills, of Fairfield, Ill., a visit since I wrote. Mr. Mills certainly has a fine apple and pear orchard on his place as he shipped Mr. Jean six barrels of fine apples, some pears and eleven gallons of fine cider apple butter.

Mr. Ben Bruce lost a very valuable Jersey cow Sunday of some unusual trouble of the eye. We can certainly sympathize with them as we know what it means to lose a good cow.

Mr. Wm. Bridwell and wife entertained at dinner recently Mr. Dode Bridwell, wife and daughter, Bessie.

Mr. Jim Tennell and family recently entertained relatives from Anderson and Washington counties. Mr. Albert Hahn and family and Mr. Tom Tennell and family.

Mr. Ed. Welsh and family paid a visit to Washington county and brought Mr. Sam Welsh a brother of his home with him.

On last Sunday afternoon Mr. K. S. Mills and family visited one of the homes of Mr. Mills' childhood days owned and occupied by Mrs. Henry Wiseheart and daughter, Mrs. Geo. Fleck. They certainly did enjoy seeing so many scenes of his old home and the talk with Mr. and Mrs. Fleck and Mrs. Wiseheart. It has been forty-six years since Mr. Mills lived there and Mr. Fleck took pleasure in showing them over the place, was as courteous as could be. The afternoon was enjoyed by the Mills family and all would like to have the trip again.

Mrs. John Wheeler and daughter, Iva, of Louisville, visited Mrs. Wheelers brother, Mr. Clarence Omer, recently.

Mr. Frank Jean and family dined and spent a very pleasant day last Sunday with Mr. Geo. Grasch and family.

The school board has lost from its list of teachers one of the best it had when Mr. Potts, of Newport, claimed Miss Virginia Lynam as his bride, and we certainly extend congratulations to him as being the winner of such a sweet noble girl. We also want to congratulate Mr. Bennie Shake who last week led Miss Ora Wigginton to the altar and claimed her as his bride.

Guy Mills and sister, Ethel, Claude Tyler and sister, Eunice, attended the shower given Miss Ora Wigginton at her home last week.

Mrs. George Mills and daughter, Miss Sarah, of Fern Valley, Mrs. F. S. Hays and little son, F. S., Jr., of Eubanks, visited relatives in this neighborhood recently.

* * *

Wish Jeffersontown Well.

The patrons of Seatonville school, the teacher and children enjoyed the school rally at Jeffersontown immensely. By special invitation from one of the committee on music to the teacher, Miss Ethel Mills, to bring her pupils and sing she, through the kindness of one of her uncles, Mr. Foree Jean, who furnished wagon and team consisting of four fast animals, a careful and consistent driver, Mr. Roy Shake, took them in a body. Her school sang the grand old song, "Hold the Fort," which everyone knows. It will be remembered by the pupils as a happy day. All Seatonville and community wish Jeffersontown success in their undertaking and hope they may have a grand school there, as they in years gone by, had two, one in the grand old stone building now owned and occupied by Mrs. Mittler; the other building stood on the lot occupied by Mr. Tom Floore. The school building, however, on this lot has been torn away.

* * *

We wish to extend, through your valuable paper, our love and sympathy to Mr. Chrisler Frederick and family in the loss of his wife, Mrs. Emma Carrithers Frederick.

Mr. K. S. Mills and wife enjoyed a most delightful auto ride with their nephew and neice, Mr. Henry Frederick and wife, of Buechel, to Bardstown, Bloomfield and Fairfield recently. Mr. Frederick is quite liberal with his machine and enjoys taking his friends, seemingly, as much as they enjoy going with him.

The Pink of Perfection

Is achieved in our dyeing work through the care we give to every detail. We guarantee our work, too, and ask your patronage on the basis of WORTH AT LEAST COST.

H. A. J. PULS,
426 S. Fifth St.
LOUISVILLE, - KY.

Fall Millinery

Felt Hoods, all colors	$1.48
Black Velvets	$1.98
Black Beavers, all sizes and shapes	$4.48

Mrs. N. Reuling
234 W. Market St. LOUISVILLE, KENTUCKY.

ESTABLISHED 1872

L. Huber & Son

JEWELERS AND OPTICIANS
336 West Jefferson St. 3 doors above Fourth

You are cordially invited to make our store headquarters when in the city. When in need of anything in the **Jewelry Line**

Let us serve you and we will guarantee SATISFACTION. We carry a high-grade line of **Watches, Clocks, Silver and Plated Ware,**
REPAIR WORK A SPECIALTY

The South Needs Live Stock.

Will the people of the South ever get in position where they can keep a fair per cent of their hard earnings at home instead of sending it all to the North and West for maintenance on which to make the next crop? Yes, when they discontinue the one-crop system and take up new methods which include live stock, and will lead to success.

The longer I study the situation here, the more I realize how dependent this great section of the country, with its various resources, is upon other less favored sections for bread, meat and other necessities. Think of the people of a single state paying out forty million dollars each year for meat. Such is the case, I am told, in one Southern commonwealth. At a recent Farmers' Institute held near Uniontown, Ala., I heard a prominent speaker make the statement that Alabama spent between seventy-five and eighty million dollars annually for grain, hay, meat and dairy products. This may be in excess of the actual amount expended for these staples, but at any rate the sum is enormous, as is also that paid out for mules, horses, cattle and other live stock. I do know that during 1911 19,989 mules were shipped into Alabama under health certificate permits, and in 1910 22 923 were brought in. This is an average of over 20,000 mules annually for this one state. Estimating their cost to the planters at $200 each would mean four million dollars. Fifty Southern cities consume twenty-two million dollars' worth of dairy products annually, most of which comes from the North.

It may be said of the South that it is the fertilizer market of America, and there is certainly no country where humus is so needed in the average soil, much of which live stock would furnish.

These are the conditions that are keeping the South poor and making her land poorer. It is not that she does not raise enough of the one crop, cotton, and it cannot be said that the crop does not bring a vast amount of money into the country, but it goes right out, having already been expended for necessities to make the crop on.

The great need of the South is to raise enough for self-maintenance in addition to sell as a money crop. To do this would, of course, cut down the acreage devoted to cotton and it would also cut down the aggregate yields, from which no one would suffer and many would be benefited. Many will say: "We know we should do this, but we cannot grow feed and raise live stock in our country successfully and profitably." I say you can, and it is being demonstrated that most live stock can not only be produced here successfully, but at a greater profit than it can be produced in the North.

I will enumerate a few examples and the masses can find out further for themselves if they will only investigate. The South has produced some of the most noted harness horses that have added glory to the American trotter, which shows that we can produce quality and endurance. I see some as good home-raised mules in Alabama and Mississippi as I have ever seen in Kentucky or Missouri. The Mississippi Experiment Station has shown us conclusively, after extensive and thorough experiments, that the cost of raising a good mule to three years old is $76, which includes the cost of wintering the mare when she is carrying the foal and the jack fee. We are working home-raised mules here at Bates' farm, Alabama, from where I write, that never saw an ear of corn or other grain until they were three years old, and I will defy any man to pick out the home-raised from the good Kentucky mules we also work.

It is an established fact that hogs can be produced in the South, by taking advantage of the many forage and pasture crops, at from one to two cents cheaper per pound than in the North, and I will also state that diseases dreaded for this class of live stock are less prevalent here than there, thereby eliminating much of the risk that the Northern breeder is heir to. I have established as an experiment a small herd of Durocs here at Bates Farm and I can say candidly that my spring pigs compare favorably with those in the corn belt and I am sure I have succeeded in getting this excellent growth at a smaller cost than they have. Mr. H. B. Gurler, formerly of Illinois, but now of Macon, Miss., says: "I am sure I can raise hogs cheaper than I did in Illinois."

Mr. Gurler, who is one of the best authorities on dairying in the United States, says of this industry in this section: "I find dairying more profitable here than in Illinois. Cheaper land, short winters, cheap labor and good prices for dairy products are the advantages we have over the North in this line." I will say that the herd of Jerseys at Bates farm is an example of what can be done with this breed of cattle in the South. The herd has been established for thirty years and in the last quarter of a century there have not been a half dozen females brought to the plantation. The cows that go to make up the herd of forty head have all been bred here, with one exception. An evidence of what the result has been is best demonstrated by the fact that in 1908 Mr. Bates took ten head to the National Dairy Show at Chicago, where he won eight prizes in competition with some of the best imported and American-bred herds in the country. There were those who did not want to believe that these cattle were raised in the South. The average gross earnings of this herd per annum for the past three years, with butter fat at 40 cents per pound has been $120 on ordinary herd treatment and included in the herd have been and are at this time two two-year-olds and cows well up in their teens. In addition the amount mentioned, is each year's promising crop of heifer calves.

The beef cattle industry is alluring in many parts of the South and those who are engaged in it along practical lines are meeting with marked success. Shipments of cattle from Alabama to St. Louis and Cincinnati this year have in several instances brougot prices that were well up to the top of the market.

There is certainly no reason why cattle will pay in most sections of the South, for if attempted along proper lines there is no other country that can have better pasture. Bermuda, lespedeza and bur clover from a combination that has no equal that I have seen. The trouble is that the definition of a pasture to most people in the South is a piece of land they can make no other use of with two strans of barbed wire around it. The pastures of the South would make another story, however, and space will not permit me to deal with it here. Where the attempt has been made they have succeeded in getting pastures that would make those of most grazing countries blush with shame.

In spite of the facts set forth herein, the planter has in most instances stuck to cotton alone and crop after crop has gone to his merchant for meat and bread which he could raise cheaper than the man in the corn belt who made money on it even before the middlemen and railroads came in for their big profits.—Southern Agriculturist.

MIDDLETOWN.

Oct. 30.—Mr. and Mrs. John Yates and Mrs. James Seegar, of Princeton, have returned home after visiting their sister, Mis H. Milliken.

Mr. and Mrs. B. H. Vetter, Jr., were guests of Miss Mamie Clore Sunday.

Rev. Wallace Tharp has returned to his home at Allegany, Penn., after visiting relatives here and attending the national convention of the Christian churches held at the Armory.

Mrs. Will Waters and daughter, Marie, spent Saturday the guests of her mother, Mrs. Chas. Swan.

Mrs. Sam Yager, of Kokomo, Ind., is visiting her mother, Mrs. Allen Poulter.

Mr. and Mrs. Mason Gregg and little daughter, Fae, are spending a week with her parents, Mr. and Mrs. L. P. Arterburn.

Mr. and Mrs. W. T. Clore returned home from Fern Creek Saturday, after spending several days visiting relatives there.

Mr. Horn and family have moved to the cottage of Mr. Geo. Brinley.

Mr. Larry Herrick bought the farm owned by Mrs. Allen Blankenbaker and will reside there.

The Young ladies' class of the Methodist church gave a candy pulling at Masonic hall Saturday evening. A good crowd attended. Mr. Mason Gregg made the candy and the crowd of young people had a merry time pulling candy.

The ladies of the Christian church served lunch at the sale of Stephen Ormsby last Thursday. They realized quite a nice sum for the building fund of the Christian church.

Mrs. Eliza Yager entertained Sunday at dinner Rev. J. J. Cole and Mr. and Mrs. Joe Durr.

Miss Linnie Weatherbee attended a party given by little Miss Jane Settle Monday afternoon.

Mrs. Chas. Weatherbee entertained at dinner Sunday Mr. and Mrs. James Urton, Dr, S. O. Witherbee, Kate Urton, Lamoille Weatherbee and Mr. John Urton.

Mr. and Mrs. West Omer, of Jeffersontown, were guests of Mr. and Mrs. John Brentlinger Sunday,

Mrs. Jas. Urton entertained at dinner Monday for Mrs. John Hampton and Mrs. Lewis McCormick, of Chicago.

Subscribe for the Jeffersonian.

By Geo. H. Fisher Co.

CONTINUED SALE OF PERSONALTY OF EdW. F. Wetstein, Esq.

At his residence on Taylorsville Road near Doup's Point at ABSOLUTE AUCTION on

Saturday, November 9th, 1912, at 2 P. M.

Owing to the vast amount of personalty belonging to Mr. Wetstein, we were unable to dispose of everything at his first sale, and numerous articles remain unsold. These articles we will sell on Saturday, Nov. 9th, at 2 p. m., consisting in part of

3 Tenant Houses,
1 Steam Engine,
1 or 2 or probably more Outbuildings used for barns and sheds,
Few tons 2d-crop Hay,
1 1-horse power Ross Cutting Box, good condition,
Lot Boxes for handling vegetables,
Lot Onion Set Crates,
1 Stack Millet,

Also numerous articles to be sold for MR. CARL FISHER, consisting of Garden Tools, Harness, etc.

TERMS:—$20.00 and under, cash; over $20.00 on a credit of nine months, with 6% interest, notes negotiable and payable in bank with good security. Discount of 2% for cash.

Geo. H. Fisher Co., Auctioneers.

By Geo. H. Fisher Co., Aucts.

19½ Acres — A Beautiful Suburban Location — 19½ Acres

RICH GARDEN LAND ON PICTURESQUE NEWBURG PIKE

Also Horses, Mules, Wagons, 200 Barrels Second-Crop Potatoes, Farming and Gardening Implements, etc.—The Personalty and Realty of Lorenz Allgeier, Esq.—On Newburg Road, Only One Mile Beyond the City Limits

At Absolute Auction Wednesday, November 13, 1912

AT 10 O'CLOCK A. M.

Mr. Allgeier, having determined to retire from gardening, has instructed us to sell his realty and entire personalty consisting in part of work-horses, mules, wagons, second-crop potatoes, hot-bed sash, farming and gardening Implements of all description.

At 3 P. M. Prompt We Will Sell The Land

Consisting of 19½ acres rich garden land, a comparatively new 6-room residence cottage front and two story rear, natural wood finish attic and hall, large barn and all outbuildings, well and three cisterns, variety of fruit and shade trees and vineyard. Located only one mile from the city limits on beautiful Newburg road, the most picturesque road in Jefferson county, adjoining the palatial estate of the Passionist Fathers, the Edith Wilder tract and surrounded by a number of palatial country homes. Only a few minutes walk to the Bardstown electric car line. This is truly an attractive property for the speculator or anyone wanting a suburban home, as it is sure to double in value in the next few years.

TERMS—On personalty, $20 and under, cash: over $20 on a credit of nine months, with 6 per cent. interest and good security, 2 per cent. discount for cash. On realty, one-third cash; balance in one and two years.

GEO. H. FISHER CO., Auct.

By Geo. H. Fisher Co.

37 Acres — RICH GARDEN LAND In High State of Cultivation — 37 Acres

On Locust Lane, Opposite Audubon Park, Between Preston and Ash Bottom Roads—Only 1½ Miles From City Limits.

Also Horses, Wagons, Farming Implements, Corn in Shocks, Timothy Hay, Second-crop Potatoes—the realty and personalty of Mrs. Anna Fuchs—

AT AUCTION
THURSDAY, NOVEMBER, 14, 1912

AT 10 O'CLOCK A. M.

Mrs. Fuchs having determined to give up the active management of this splendid farm has instructed us to sell the land and the entire personalty, consisting in part of four extra good workhorses, farm and market wagons, corn in field, timothy hay in stacks, second-crop potatoes, large and varied assortment of farming implements, etc.

At 3 P. M. Prompt We Will Sell The Farm

Consisting of 37 acres rich garden land in a high state of cultivation and containing 2-story, -5room brick residence, large dairy barn and all necessary outbuildings, well watered and an ideal location for a dairy; convenient to two electric car lines, only about seven mimutes walk to either Preston-street or Second-street Highland Park lines, will make an excellent investment or speculation, as the city is rapidly encroaching upon this property and its value increasing every day. The owner having reached a good age and where the responsibilities are too burdensome for her personal attention has determined to sell to the highest bidder and retire, so don't fail to be in attendance, as some one is going to get a bargain.

TERMS—On personalty, $20 and under, cash; over $20 on a credit of nine months, notes with good security and 6 per cent interest, 2 per cent. discount for cash. On realty, one-third cash balance in one, two, three and four years.

GEO. H. FISHER CO., Aucts.

Presbyterian Church Notice.

There will be preaching at the Presbyterian church Sunday morning at 11 o'clock by Dr. Webb, of Louisville. Everybody cordially invited.

Pie Social.

Pie social and musical entertainment at Hikes' Graded school, November 27, 1912, at 7 o'clock, given by the Woman's school improvement league. Everybody most cordially invited.

FOR RENT—BY

UNITED STATES TRUST CO.

Fifth and Main, Louisville, Ky.

Desirable farm on the Westport Road, one-half mile from Lyndon, being the Lydia S. Dorsey farm of approximately 125 acres, suitable for dairying, well watered, all necessary outbuildings. New dwelling will be built promptly replacing the one recently destroyed by fire.

PUBLIC SALE!
TUESDAY, NOV. 12, 1912

AT 10 O'CLOCK, A. M.

Having decided to move to Louisville, I will on the above mentioned date, at my residence about one-half mile east of Ashville and Cedar Creek Church, directly on country road opposite the farm of J. A. Markwell, I will sell to the highest bidder the following personal property:

1 Bay Mare,
1 3-Year-old Filly,
1 Good Milk Cow,
3 Fat Hogs,
40 Shocks of Corn,
2 Stacks of Millet Hay,
Lot of 2nd Crop Potatoes,
Lot of White Onion Sets,
1 1-horse Spring Wagon,
1 Top Buggy,
1 2-horse Wagon,
1 2-horse Plow,
1 1-horse Plow,
1 Harrow,
1 5-tooth Cultivator,
1 Double Shovel,
1 Set of Breeching Gear,
1 Set of Spring Wagon Harness,
1 Set Buggy Harness,
1 Onion Plow,
Lot Onion Crates,
Lot of Baskets and Barrels,
Collars and Bridles,
Hoes, Forks and Shovels,
3 Dozen Chickens,
1 Breech-loading Shot Gun,
And various other articles.

TERMS—$10.00 and under, cash; over that amount a credit of ten months without interest, note with approved security, payable at the Bank of Buechel, Buechel Ky. No property to be removed until terms of sale are complied with.

P. S.—Also at the same time I will RENT MY PLACE OF 5¾ ACRES WITH 4-ROOM COTTAGE, good well of water and all necessary outbuildings.

COL. W. H. JOHNSON, Auc'r.
R. 15 Jeffersontown, Ky.
Citizens' Phone, Fern Creek Exchange
F. L. JEAN, Clerk.

DILLIARD PEIRSON.

By JEFF. D. COCHRAN & CO.

Public Sale!

Horses, Mules, Cows, Hogs, Wagons, Harness, Farming Implements,

On Tuesday, Nov. 12, 1912, at 10 O'Clock A. M.

Their lease having expired, and as they are going to leave the State, BACHMANN BROTHERS have directed us to sell to the highest and best bidders.

AT AUCTION

On the old Breckenridge Lane, one-half mile south of St. Matthews, and two miles north of Hikes' Point, the following personal property, to-wit:

2 Good Work Mules,
2 Good Work Horses,
2 Good Milch Cows, **In good flow of milk,**
6 Nice Shoat, 50 lbs. each,
6 Fat Hogs,
1 20-bbl. Market Wagon, new,
1 Manure Wagon,
1 Farm Wagon,
1 Rubber Tire Buggy, new,
1 One-horse Market Wagon,
1 Manure Spreader,
1 Disc Harrow,
1 Smoothing Harrow,
1 Mowing Machine,
1 Hay Rake,
1 Aspinwall Potato Planter,
1 Planet, Jr., Riding Cultivator,
1 Deering Riding Cultivator,
1 1-horse Paris Green Duster,
Plows of All Kinds,
1 Double Set of Harness,
2 Sets of Lead Harness,
1 Set of Spring Wagon Harness,
Lot of Bridles, Collars, and Halters,
1 Cart Saddle,
1 42-gal. Iron Kettle,
35-lbs. Paris Green,
50 bbl. Second Crop Potatoes,
100 Shocks of Corn,
1 Rick of Hay,
Household and Kitchen Furniture.

TERMS—$10 and under, cash; over that amount a credit of nine months without interest, with a good note with approved security, negotiable and payable at the Bank of St. Matthews, St. Matthews, Ky.

Lunch By Fanelli Bros.

JEFF. D. COCHRAN & CO.,
Auctioneer,
Anchorage, Ky.

BACHMANN BROS.

By W. C. SEATON & CO.

PUBLIC SALE!
TUESDAY, NOVEMBER 12, 1912

AT 9:30 A. M. SHARP

Due to the fact that my lease has expired, I will on the above mentioned day and date at my residence in Jefferson county, Kentucky, about 6 miles southeast of Louisville, and on the well known JOHN LANNERT, deceased, farm on the Fegenbush Lane, 1¼ miles West of Bardstown Pike and Fern Creek Electric line; Fegenbush Station, sell to the highest bidder the following personal property in part as follows:

1 Pair Choice Work Mules, 8 yrs. old,
1 Good Farm Mule, 9 yrs. old,
2 Good Milch Cows, 3 Fat Hogs,
1 20-bbl. Spring Wagon, Wings good as new,
1 Platform Wagon,
1 Top Buggy, 1 and 2-horse Plows,
Harrows, 1 Acme Harrow,
1 Riding Plow,
1 Walking Cultivator,
1 3-horse Plow, Avery,
1 Self-Binder,
2 Stacks of Choice Timothy Hay,
3 Stacks Nice Fall Hay,
Lot of Baled Hay,
About 450 Shocks of Corn,
1 Potato Planter, 1 Potato Digger,
1 Kentucky Wheat Drill,
1 Clipper Grain Fan,
1 Corn Sheller, 1 Cider Mill,
1 10-gal Kerosene Oil Can,
Lot of Lard Jars,
1 Cast Iron Drum Stove,
1 Cook Stove, New Arizona,
1 Large Coal and Coke Stove,
1 Stonewall Range, a good one,
Several Heating Stoves,
Glass Front Cupboard,
Lot of Bedsteads,
Lot of Wheat Sacks,
Lot of Potato Bbls.,
Lot of Onion Sets,
Choice Lot 2nd Crop Potatoes,
General Assortment of Harness,
2 Sausage Grinders, 2 Lots Manure,
Many other articles too numerous to mention.

The above list of property is worthy of your consideration—attend sale and be convinced.

TERMS—$10.00 and under, cash; over that amount a credit of 9 months without interest. Purchaser to execute note with approved security, negotiable and payable in Bank of Buechel, Ky. No property to be removed from premises until terms of sale are complied with.

W. C. SEATON & CO. Auctioneers,
Commercial Hotel, Louisville, Ky.
Fish Lunch by John Golden.

RUDOLPH HARDMEIER.

For NEWS from all points in this county,

read THE JEFFERSONIAN